

THE ARTISTRY OF HENRY “RED” ALLEN:  
HIS STYLISTIC EVOLUTION AND CONTRIBUTIONS TO JAZZ

BY

CAMERON SHANE PITSCH

B.M., UNIVERSITY OF TEXAS AT AUSTIN, 1994

M.M., EASTERN ILLINOIS UNIVERSITY, 1996

DISSERTATION

Submitted in partial fulfillment of the requirements  
for the degree of Doctor of Music in Performance and Literature  
in the Graduate College of the  
University of Illinois at Urbana-Champaign, 2009

Urbana, Illinois

Doctoral Committee:

Assistant Professor Tito Carrillo, Chair  
Professor Ronald Romm  
Associate Professor Donna Buchanan  
Associate Professor Zack Browning

## **ACKNOWLEDGMENTS**

This project would not have been possible without the support of several individuals. I would first like to thank Tito Carrillo for stepping up as my advisor and for his generous guidance, support, and friendship throughout this entire process. Thanks also to my committee members, Ron Romm, Donna Buchanan, and Zack Browning, for their time and support. Thanks to Ray Sasaki for always having the right advice at the right time. Thanks to Sparky Thomason, for taking the time to read my transcriptions, pointing out minor mistakes that slipped through the cracks. A huge thanks to my wife Jamey, for sharing her consummate skills as an editor, and most of all, for her constant love and support. Thanks also to my parents, family, and friends who have watched me labor through this long process. I value your love and support, and deeply appreciate your many words of encouragement.

Finally, I would like to offer a particularly special thanks to Michael Ewald, who has been my major professor and advisor since I began this process, and sadly, passed away a short time before the completion of this project. His encouragement, generosity, and wisdom have been invaluable. I will look back fondly and often on the lessons I've learned through him, and look forward to passing them along to future students.

## TABLE OF CONTENTS

CHAPTER ONE .....	1
Introduction .....	1
Purpose and Methods .....	5
Biography .....	6
CHAPTER TWO .....	15
Melody .....	15
<i>Intervallic Improvisation, Quick Register Changes, and Octave Displacement</i> ....	15
<i>Melodic Embellishment and Variation Techniques</i> .....	21
<i>Melodic Reconstruction</i> .....	23
Harmony .....	30
<i>Nonharmonic Tones and Dissonance</i> .....	30
<i>Chord Substitution</i> .....	35
<i>Chromatic Melismas</i> .....	38
<i>Chromatic Approach Tones</i> .....	40
Rhythm, Tempo, and Meter .....	43
<i>Rubato</i> .....	43
<i>Irregular Note Groupings and Shifting Subdivisions</i> .....	45
<i>Syncopation and Metric Superimposition</i> .....	49
<i>Asymmetrical Phrasing</i> .....	53
CHAPTER THREE.....	60
Extended Techniques .....	60
<i>Half-Valved and Ghosted Notes</i> .....	61
<i>Vocal Inflections</i> .....	63
<i>Flutter-Tongues, Growls and Fuzz Tones</i> .....	67
<i>Trills, Shakes, and Alternate Fingerings</i> .....	73
<i>Bebop Articulation</i> .....	78
<i>Grace Notes</i> .....	80
EPILOGUE .....	83
BIBLIOGRAPHY .....	85

APPENDIX A: COMPLETE TRANSCRIPTIONS.....	88
APPENDIX B: SELECTED DISCOGRAPHY.....	123
AUTHOR’S BIOGRAPHY .....	126

## LIST OF MUSICAL EXAMPLES

Example	Page
1 Intervallic improvisation.....	16
2 Intervallic improvisation.....	16
3 Intervallic improvisation.....	17
4 Quick register changes.....	17
5 Intervallic improvisation and quick register changes.....	18
6 Quick register changes and octave leaps.....	18
7 Octave displacement.....	19
8 Octave displacement.....	19
9 Octave displacement.....	20
10 Octave displacement.....	21
11 Octave displacement.....	21
12 Melodic embellishment and variation techniques.....	23
13a <i>Body and Soul</i> - standard version.....	25
13b <i>Body and Soul</i> - Red Allen's 1935 version.....	26
14a <i>I Cover the Waterfront</i> - standard version.....	28
14b <i>I Cover the Waterfront</i> - Red Allen's 1957 version.....	29
15 Chord substitution.....	31
16 Chord substitution.....	31
17 Chromatic passing tones.....	32
18a Chromatic passing tones.....	32
18b Chromatic passing tones.....	32
18c Chromatic passing tones.....	33
18d Chromatic passing tones.....	33
19 Nonharmonic tones.....	33
20 Nonharmonic tones.....	34

21	Nonharmonic tones.....	34
22	Nonharmonic tones.....	34
23	Nonharmonic tones.....	35
24	Tritone substitution.....	36
25a	Chord substitution.....	37
25b	Chord substitution, simplified version.....	37
26	Chord substitution.....	38
27a	Chromatic melismas.....	39
27b	Chromatic melismas.....	39
27c	Chromatic melismas.....	39
27d	Chromatic melismas.....	39
27e	Chromatic melismas.....	39
28	Chromatic approach tones.....	40
29	Chromatic approach tones.....	41
30	Chromatic approach tones.....	41
31a	Chromatic approach tones.....	42
31b	Chromatic approach tones.....	42
31c	Chromatic approach tones.....	42
31d	Chromatic approach tones.....	42
31e	Chromatic approach tones.....	42
32	Rubato.....	43
33	Rubato.....	44
34	Rubato.....	44
35a	Rubato.....	45
35b	Rubato.....	45
36	Irregular note groupings.....	46
37a	Five-note groupings.....	46
37b	Five-note groupings.....	46

37c	Five-note groupings.....	47
37d	Five-note groupings.....	47
37e	Five-note groupings.....	47
37f	Seven-note groupings.....	47
37g	Seven-note groupings.....	47
38	Shifting subdivisions.....	48
39	Shifting subdivisions.....	48
40	Shifting subdivisions.....	48
41	Shifting subdivisions.....	49
42	Metric superimposition.....	51
43	Metric superimposition.....	51
44	Metric superimposition.....	52
45	Metric superimposition with alternate fingerings.....	52
46	Metric superimposition with alternate fingerings.....	53
47	Twelve-bar blues structure.....	53
48	Thirty-two bar song form.....	55
49	Asymmetrical phrasing.....	57
50	Asymmetrical phrasing.....	59
51a	Half-valved note starting a solo.....	61
51b	Half-valved note ending a tune.....	61
51c	Half-valved note ending a tune.....	62
52a	Ghosted note.....	62
52b	Ghosted notes.....	63
52c	Ghosted notes.....	63
53	Scooped notes.....	64
54	Bent blue notes.....	64
55	Bent notes.....	65
56	Scooped and bent notes.....	65

57	Half-valve glissandos, smears, and squeezes.....	66
58	Smeared notes.....	66
59	Smears.....	67
60	Rips.....	67
61	Growl.....	68
62	Growl.....	68
63	Growl.....	69
64	Flutter-tongue.....	69
65	Flutter-tongue and lip trill.....	70
66a	Fuzz tone.....	71
66b	Fuzz tone.....	71
66c	Fuzz tone.....	71
66d	Fuzz tone.....	71
67	Fuzz tone.....	72
68	Fuzz tone/clear tone dialog in conjunction with scoops, falls, bends, smears, half-valve glissandos, ghosted notes, highly syncopated accent patterns, and chromatic approach tones.....	73
69	Fingered trill.....	74
70	Lip trills.....	75
71a	Shake.....	76
71b	Shake.....	76
72a	Alternate finger trill.....	77
72b	Alternate finger trill.....	77
72c	Alternate finger trill.....	77
73a	Alternate fingerings in repeated-note figures.....	78
73b	Alternate fingerings in repeated-note figure.....	78
74	Alternate fingerings.....	78
75	Bebop articulation.....	79
76a	Bebop articulation.....	79

76b	Bebop articulation.....	79
77	Bebop articulation.....	80
78a	Grace notes as melodic embellishments.....	81
78b	Grace notes as melodic embellishments.....	81
78c	Grace notes as melodic embellishments.....	81
79a	Grace notes as articulatory embellishments.....	82
79b	Grace notes as articulatory embellishments.....	82
79c	Grace notes as articulatory embellishments.....	82

## CHAPTER ONE

### Introduction

Throughout the history of jazz, trumpet players have always played a leading role in its stylistic development. This was particularly true in the case of early New Orleans jazz, or “traditional jazz,” as many refer to it. As defined by Albert J. McCarthy in his essay *The Re-Emergence of Traditional Jazz*:

Traditional jazz means, for most critics and fans, the music played by the pioneer New Orleans artists. It conjures up an image of a polyphonic style which utilizes a front line of cornet (or trumpet), trombone, and clarinet, with a rhythm section using three or four of the following instruments—piano, guitar (or banjo), string bass (or tuba), and drums. There may, of course, be variants, for two trumpets might be used, or a saxophone added; but at least there can be little disagreement on the essentials of the style.<sup>1</sup>

New Orleans cornetist Buddy Bolden was the first important figure in the birth of jazz.<sup>2</sup> He was also the first in a long line of great New Orleans jazz cornet (or trumpet) players, a tradition that was continued soon after by players such as Freddie Keppard, Manuel Manetta, Manuel Perez, Bunk Johnson, Joe “King” Oliver, and later, Louis Armstrong.

Henry “Red” Allen was the “last of the great New Orleans trumpeters to emerge during the 1920s”<sup>3</sup> and in many ways, “he was the most advanced of all of them.”<sup>4</sup> While highly influenced by Armstrong, Allen proved from an early age that he had his own

---

<sup>1</sup> Albert J. McCarthy, “The Re-Emergence of Traditional Jazz,” in *Jazz*, ed. Nat Hentoff and Albert J. McCarthy (1959; repr., New York: Da Capo, 1975), 305.

<sup>2</sup> Donald M. Marquis, *In Search of Buddy Bolden: First Man of Jazz* (1978; paperback ed., Baton Rouge: LSU Press, 1993), 1-9.

<sup>3</sup> Scott Yanow, *Trumpet Kings* (San Francisco: Backbeat Books, 2001), 16.

<sup>4</sup> *Ibid.*, 16.

unique voice as an improviser. His style featured spontaneous, or “unpredictable”<sup>5</sup> phrasing, complex rhythms, a high aptitude for melodic variation and embellishment, rubato, fast melismatic passages followed by a single held note, the use of wide intervals such as fourth, fifths, and octaves, contrasting dynamics, and a wide range of extended techniques such as bends, scoops, trills, glissandos, and flutter tonguing.

While Gunther Schuller considered Allen one of the greatest soloists to emerge from the swing era,<sup>6</sup> his later work showed a style that had evolved beyond swing era conventions, incorporating elements of bebop, such as the use of chromatic approach tones and bebop articulation. In a 1965 issue of *Down Beat* magazine, fellow trumpeter Don Ellis gave what might be the most provocative account of Allen’s importance:

I became convinced that Red Allen is the most creative and avant-garde trumpet player in New York. What other trumpet player plays such asymmetrical rhythms and manages to make them swing besides? What other trumpet player plays ideas that may begin as a whisper, rise to a brassy shout and suddenly become a whisper again, with no discernable predictability? Who else has the amazing variety of tonal colors, bends, smears, half-valve effects, rips, glissandos, flutter tonguing, all combined with iron chops and complete control of even the softest, most subtle tone production? What makes all this even more incredible is the fact that he does all this within a “mainstream” context and with a flair for showmanship that appears to keep the squarest entertained.<sup>7</sup>

The above statement forms a compelling argument asserting Henry “Red” Allen’s place in and importance to the history of jazz trumpet playing. Yet, despite all this praise, Allen continues to be one of the most unjustly overlooked trumpeters in jazz history. Most jazz trumpet students today have not been sufficiently exposed to his work, and consequently, fail to recognize his significance. Furthermore, few trumpeters currently

---

<sup>5</sup> Ibid., 16.

<sup>6</sup> Gunther Schuller, *The Swing Era* (1989; repr., New York: Oxford University Press, 1991), 617-31.

<sup>7</sup> Don Ellis, “Henry ‘Red’ Allen Is the Most Avant-Garde Trumpet Player In New York City,” *Down Beat*, Nov. 4, 1965, 13.

active on the national and international jazz scenes cite Allen as an influence.

While existing sources of jazz history and analysis have not completely ignored Allen's work, most only refer to him briefly or in passing. What has been written specifically about Allen falls into three categories: a) anecdotal: including mostly short essays and interviews; b) biographical: discussing the details of his life but not delving too deeply into the music itself; and c) analytical: focusing specifically on musical details. Very little analysis of Allen's work has been done, however. His solos are not published in transcription books and many of his recordings are difficult to find.

Several anecdotal pieces have been written about Red Allen over the years. Comprised mostly of interviews, articles, and short essays, these pieces provide general biographical details and descriptions of his playing, while also offering a glimpse of Allen's personality. The books *Jazz Talking* by Max Jones, *Jazz Masters of New Orleans* by Martin Williams, and *American Musicians II* by Whitney Balliett include examples of these types of works. Also of note is the previously mentioned 1965 *Down Beat* article by Don Ellis. This article offers a colorful description of Red Allen's playing shortly before his death in 1967. The true significance of this article lies in the fact that it was written not only by a fellow trumpet player, but one of a younger generation who had taken a particularly modern stance in his own approach to jazz music.

From a biographical standpoint, John Chilton has written the most significant and complete work in *Ride, Red, Ride: The Life of Henry "Red" Allen*, providing a detailed account of Allen's life and musical career. While this book offers colorful descriptions of Allen's playing, its focus is biographical, rather than analytical.

Analytical work is limited to one source—Gunther Schuller’s book *The Swing Era*—in which he includes a lengthy essay on Allen’s music. *The Swing Era* is informative and impeccably written, providing detailed analysis of several solos and offering observations concerning specific characteristics of Allen’s style. The essay is limited, however, in that it only examines his recordings up to 1935, leaving out some of his most important work. Schuller himself, at the end of the essay, states:

In some ways his playing with Coleman Hawkins in 1957 and with Kid Ory in 1959 was the finest of his entire career. What it had lost in some of the early youthful brashness, it had now gained in seasoned maturity.<sup>8</sup>

In most of his recordings from this period, Allen organically integrated elements of his playing that seemed experimental and sometimes forced in the 1930s recordings into a unified conception. Much of this later work featured tunes more closely associated with traditional or New Orleans jazz, which was primarily performed in a polyphonic style. Improvisation was not so much the domain of a single soloist, but more typically occurred collectively, within the context of a group.

Allen chooses to use a more modern approach when performing these “traditional” tunes, however, abandoning the group improvisation and incorporating elements of the bebop language. In his book *Jazz Masters of New Orleans*, Martin Williams states:

Allen has always been associated with contemporary quasi-Dixieland playing. Good New Orleans-Dixieland is primarily an ensemble style and Red Allen is not an ensemble player. Allen’s best melodic lines are perhaps too active and exploratory to be lead parts in an ensemble.<sup>9</sup>

---

<sup>8</sup> Schuller, 630.

<sup>9</sup> Martin Williams, *Jazz Masters of New Orleans* (1967; repr., New York: Da Capo Press, 1978), 256-57.

During this period, Allen plays phrases that clearly illustrate his debt to Louis Armstrong and intermingles them with phrases that evoke Dizzy Gillespie. He appends to this his own free approach to time, rhythm, and phrasing, as well as a broad palette of tonal colors and effects, seemingly covering the entire history of jazz within the span of one solo. Red Allen's approach to melody was also unique. He could disguise or spontaneously recompose the main melody of a song, as well as incorporate small elements of the song's melody into the body of his solo to unify it with the rest of the tune. These recordings, which Red Allen made later in his career, have yet to receive scholarly attention from an analytical perspective. Gunther Schuller's work in his book *The Swing Era*, because it focuses specifically on Red Allen's importance to that period, offers an incomplete representation of Allen's total contribution to jazz trumpet playing.

### **Purpose and Methods**

This project provides further insight into Henry "Red" Allen's stylistic evolution over the course of his entire career. As with any great jazz artist, Allen's style is a combination of many musical elements, and is in large part influenced by the diverse musical culture of New Orleans during his youth. To gain an understanding of Allen's stylistic vocabulary and unique extended improvisational techniques, it was necessary to study the recordings themselves. I have transcribed sixteen of Allen's solos, highlighting key moments in his stylistic development. Analysis of these solos is based on four main categories: a) melody; b) harmony; c) rhythm and meter; d) articulation, tone, and extended techniques. It was then possible to isolate specific stylistic elements, or techniques, in each category and discuss their usage within a jazz context. Allen's use of

these techniques is illustrated by musical examples taken directly from the transcriptions. Through these methods I hope to shed light on one of the unsung heroes of jazz trumpet and to illustrate why he should be more widely recognized for his contributions.

### **Biography**

In *Trumpet Kings*,<sup>10</sup> Scott Yanow incorrectly lists Henry “Red” Allen’s birth date as January 7, 1908. It is John Chilton’s book that lists his correct date of birth, January 7, 1906, stating that “from quite early on in his career he (Allen) gave 1908 as his year of birth.”<sup>11</sup> Henry James Allen, Jr. was born in Algiers, Louisiana, which, while not located within the New Orleans city limits, is still considered part of its greater vicinity. Allen’s father, Henry Allen, Sr., led one of the top New Orleans brass bands, exposing him to music at an early age. Allen began playing trumpet at the age of ten, playing upright alto horn prior to that. He admired many great New Orleans musicians of the time, particularly Joe “King” Oliver and later, Louis Armstrong. Many such musicians came through his father’s band, including Armstrong and Sidney Bechet.

Allen, nicknamed “Red” because he was light-skinned and his face got red when he played, began working with his father’s brass band first as a type of apprentice, carrying and passing out music in parades, then as a musician. Besides receiving musical instruction and advice from his father, Allen also took lessons from Manuel Manetta and Amos White, as well as learning from the various musicians who came through his father’s band. As a teenager in the 1920s, Allen had advanced enough musically to perform with many top New Orleans musicians and bands.

---

<sup>10</sup> Yanow, 15.

<sup>11</sup> John Chilton, *Ride, Red, Ride* (London: Continuum, 1999), 2-3.

Allen's first experience playing outside of New Orleans came aboard the *Island Queen*, a steamship sailing up and down the Mississippi River. In April 1927, Allen was invited to join the band of one of his early idols, Joe "King" Oliver, in St. Louis right before the band's first major trip to New York City. That following May, they opened at the Savoy Ballroom opposite Chick Webb's band. By this time in his career, because of dental problems, Oliver wasn't playing much and gave Allen the bulk of the trumpet features. After a series of bad business decisions, the Oliver band began to struggle in New York and gradually broke apart. In June that same year, on Oliver's recommendation, Red Allen made his recording debut with pianist, vocalist, and composer Clarence Williams. Shortly after the recording, lacking steady work, Allen traveled back home to New Orleans. He had been gone only two months.

Allen spent the next few years playing around New Orleans as well as on the *SS Capital*, owned by the Streckfus Steamship Line, under the leadership of bandleader Fate Marable. Many New Orleans musicians worked under Fate Marable at one time or another, including a young Louis Armstrong. In 1929, Allen received three enticing offers. First, he received an offer to record under his own name for Victor records. At that time, record labels were looking to record a "star trumpet soloist" in hopes of tapping into the success Okeh Records enjoyed with Louis Armstrong and his "Hot Five" and "Hot Seven" recordings. The Brunswick label had already recorded trumpeter Jabbo Smith earlier that year with the same goal in mind. In addition to the recording offer, Allen was also asked to join not only Luis Russell's orchestra, but Duke Ellington's as well. He

chose Luis Russell, primarily because several of his New Orleans friends played in Russell's group.

In July 1929, shortly after moving back to New York to join the Russell Orchestra, Allen made his first recordings under his own leadership for Victor Records. These first recordings, made under the name "Henry Allen and His New York Orchestra," were very successful. Allen recorded four tunes in this first session, two of which (*Feeling Drowsy* and *Biff'ly Blues*) are discussed here.

1929 continued to be a big year for Allen, not only with the Russell Orchestra, who provided the backing for Louis Armstrong in a series of recordings, but also as a freelancer, recording with Fats Waller, Jelly Roll Morton and, in 1930, with his former leader and hero, Joe "King" Oliver. Allen remained with the Luis Russell Orchestra until late 1932, when he joined Charlie Johnson's Band. His tenure with the Johnson Band proved to be short-lived when, in June 1933, he joined the prestigious Fletcher Henderson Orchestra as one of its star soloists, the other being Coleman Hawkins, the legendary tenor saxophonist.

In joining the Henderson Orchestra, Allen was filling a vacancy formerly occupied by Louis Armstrong and, most recently, Rex Stewart. His work with the Henderson Orchestra proved to be some of the most important work of his career. As Chilton explains:

Henderson had a succession of high-profile jazz trumpeters throughout the 1920s, including Louis Armstrong, Joe Smith, Tommy Ladnier, Bobby Stark and Rex Stewart, each of whom in varying degrees influenced the course of jazz trumpet playing. But it is Red Allen's improvisations on Henderson's recordings that seem to have provided blueprints for (Benny) Goodman's trumpet soloists, Harry James and Ziggy Elman. Their predecessor in Goodman's brass section, Bunny Berigan, had used Louis Armstrong as his main model, but though James and Elman had the greatest admiration for Armstrong's work, the contours of

their solos on Goodman's versions of the Henderson arrangements owe much more to Red Allen than to Louis Armstrong.<sup>12</sup>

Red Allen's work with the Fletcher Henderson Orchestra is studied in detail by Gunther Schuller in his book *The Swing Era*.<sup>13</sup> Allen remained with the Henderson Orchestra until 1934 when he joined the Mills Blue Rhythm Band, where he would remain until 1937.

While with the Mills Blue Rhythm Band, he made a 1935 small-group recording of *Body and Soul* that ranks with the best of his work. While most of his solos in the big band format were, out of necessity, short and to the point, this solo is extended, and its architecture brilliantly conceived. This is particularly evident in Allen's treatment of the tune's theme, which offers melodic and rhythmic variations, interspersed with improvised musical interjections. Some of the original phrases have been completely replaced with new material, often requiring a great deal of technical agility on Allen's part.

A year later (November, 1936), Allen made an appearance on the popular radio show *Saturday Night Swing Club*, in which trumpeter Bunny Berigan led the house band. Along with members of the Mills Blue Rhythm Band, he performed the version of *Body and Soul* recorded the previous year. While the basic blueprint of the earlier recording remains intact, Allen's musical conception and approach had evolved a great deal. In this version, he incorporates much more rubato, placing his musical ideas freely over the time structure created by the rhythm section. This is in contrast to the 1935 version, which remains more metronomically locked in with the rhythm section throughout. This

---

<sup>12</sup> Chilton, 74.

<sup>13</sup> Schuller, 623-28.

performance also offers one of the first glimpses of the highly chromatic melismatic figures that are prominent in his later recordings, particularly in his famous 1957 *I Cover the Waterfront* solo. The contrast between the two performances of *Body and Soul*, recorded only a year apart from each other, in many ways mirrors the evolution his style would undergo over the course of the next twenty years.

From 1937 to 1940, Allen was back with the Luis Russell Orchestra which at that time was functioning under Louis Armstrong's name as his backing band. While Allen was still receiving feature spots with the Russell Orchestra, particularly during the opening sets, it was Armstrong that received the bulk of the spotlight. Despite being relegated to a backup role behind Armstrong, Allen continued to make recordings under his own name and as a freelancer with artists such as Coleman Hawkins, Buster Bailey, Fats Waller, the Teddy Wilson Orchestra (featuring Billie Holiday), James P. Johnson, Lionel Hampton, Jelly Roll Morton (again), and many others.

Beginning in the late 1930s and carrying over into the early 1940s, a New Orleans jazz revival was taking place, making it easier for players who favored older styles to get work. In May 1940, Allen participated in a series of recordings with an all-star septet that included Lil Armstrong, Zutty Singleton, Ed Hall, Pops Foster, Benny Morton, and Bernard Addison. Four tracks were recorded in all, two under Allen's name and two under Singleton's. As stated by Chilton:

These recordings mark an important crossroad in Red Allen's career. Red knew all about playing lead in a New Orleans band, having served an apprenticeship listening and playing alongside the masters of that difficult art, but by 1940 he was developing a way of playing that belonged to no particular jazz style. On the 1940 sessions, Red could have reverted to an orthodox lead, but by then he was

not excited by the prospect of fulfilling the set trumpet role that most of the followers of early jazz felt to be an essential part of the small band style.<sup>14</sup>

Allen's decision to finally leave the Louis Armstrong (Luis Russell) Orchestra came when he received an offer through record producer John Hammond to bring a small band into nightclub owner Barney Josephson's Cafe Society Downtown. Henry "Red" Allen's Cafe Society Orchestra began its nine-month residency at the club on November 26, 1940, playing three shows a night. Allen's band continued to play at various New York clubs such as Kelly's Stables, the Village Vanguard, the 181 Club and the Famous Door, in addition to their occasional residencies at the Cafe Society Downtown.

After signing on with Joe Glaser's Associated Booking Corporation, which also represented Louis Armstrong, Allen's group began playing a series of higher profile shows at theaters such as Carnegie Hall and New York's Town Hall, as well as traveling outside New York on a theater tour. Shortly after the tour, Allen had to break up his band for a brief period because of a shortage of bookings. Not long after, he was able to put the group back together for bookings at the Apollo Theater, New York's Gaiety Vaudeville Theater, and beginning in May 1942, a series of residencies at the Ken Club in Boston, Massachusetts, where they featured Sidney Bechet as a special guest.

In August 1942, Red's band, along with Billie Holiday, began a residency at Chicago's Down Beat Room that, aside from a few brief interruptions, would last three years. Allen enjoyed great success at the Down Beat and in the process, helped discover a female singer by the name of Ruth Jones, later to be known as the great Dinah Washington. In August 1945, the band left Chicago for a two month stay at San

---

<sup>14</sup> Chilton, 107.

Francisco's Club Savoy before returning to New York for a November engagement at the Onyx Club, which lasted six months until the club closed. Aside from occasional periods of inactivity, Allen's band continued to work through the remainder of the 1940s and into the 1950s in various clubs and theaters in New York, as well as in other major cities around the country, including Boston, Chicago, Washington, D.C. and Detroit.

In April 1954, Allen's band began playing at New York's Metropole, alternating sets with traditional and mainstream artists such as trumpeters Jimmy McPartland and Charlie Shavers. Aside from the occasional engagement in another city and tours to Europe, Allen's band continued as the house band at the Metropole until 1965.

The years 1957 through 1959 were particularly good ones for Red Allen. During this time, he made recordings both as a sideman and as a leader, that rank among the best of his career, particularly those made with saxophonist Coleman Hawkins and trombonist Kid Ory. While the 1930s saw Allen experimenting with musical concepts such as octave displacement, asymmetrical phrasing, complex rhythms, and several others that foreshadowed bebop, his ideas occasionally sounded somewhat rehearsed. This was not uncommon for the era. In live performances, the audience often expected to hear the same solos that were played on the recordings, prompting soloists to have at least a general blueprint of their solos. It wasn't until the bebop era that it became standard practice for players to shun predictability and embrace spontaneity. Even then, solos still comprised musical ideas and vocabulary that the player had carefully practiced and labored over.

In contrast to Red Allen's work of the 1930s, the recordings he made from 1957 to 1959 show a style and overall conception that fully integrates not only all the ideas he had been experimenting with throughout the Swing Era, but also ideas that are clearly informed by the bebop school of thought. This willingness to adopt modern concepts into his playing style is in contrast to many early jazz and Swing Era musicians, whose styles remained somewhat static, never embracing the conventions of the bebop language. Allen's ideas no longer sound rehearsed, as they occasionally did in the 1930s, but instead, sound relaxed and conversational, regular patterns of speech in a language that had been refined for close to four decades. In these solos, Allen freely intermingles the past with the present, filtering the entire history of jazz down to one solo. One phrase sounds as if Louis Armstrong might have played it, the next Dizzy Gillespie, yet all the while retaining an overriding character that is unmistakably Henry "Red" Allen. In a 1992 article in *Jazz Journal International*, John Postgate describes Allen's style during this period as follows:

But Allen's non-conformism sustained his artistic integrity: while staying within the constraints of classical jazz, he honed and refined his personal style during this period into something quite new. He still played his trumpet in an untrained manner, the New Orleans way, with brassy high notes and vocalised low ones. But he no longer bothered to be architectural: his solos did not start gently and build to a climax in the classical manner; they came to resemble monologues, punctuated by rasps, slurs, expletives, and murmurs. They had become a linear examination of, and commentary on, the theme. He would play with the utmost delicacy, distilling the essence of a number into cunning twists of melody, but then, bewilderingly, might switch abruptly from gentle calm to wild brashness and back again within a few bars. Yet the theme was always quite close to the surface. His jazz was baffling to some, but fascinating to those tuned into his language.<sup>15</sup>

---

<sup>15</sup> John Postgate, "Henry Red Allen," *Jazz Journal International* 45 (March 1992): 6-7.

Most noteworthy of these recordings are the 1957 Allen-led All Stars album *World on a String*, the two Coleman Hawkins-led albums *Dixieland Jazzfest* (1957) and *The Sweet Moods of Jazz* (1958), and a series of recordings with trombonist and traditional jazz legend Kid Ory made in 1959. This project discusses several solos from these recordings.

In 1965 the Metropole changed to a rock-and-roll-friendly format and Red Allen's long-standing residency there came to an end. Shortly after, he began playing regularly at Long Island's Blue Spruce Inn where, that same year, he recorded a live album proving that at age 59 he was still in good form. While his performing schedule slowed down some over the next few years, he remained active, performing at clubs in New York, Washington, D.C. and other cities, along with occasional tours of Europe. On April 17, 1967, Henry "Red" Allen died of pancreatic cancer. He was 61 years old.

## CHAPTER TWO

### Melody

#### **Intervallic Improvisation, Quick Register Changes, and Octave Displacement**

One characteristic element of Red Allen's playing was his affinity for large intervals, quick register changes, and octave displacement. Intervallic improvisation refers to the frequent use of large or wide intervals within an improvised line. Using these intervals as a source of improvisational content, soloists are able to create angular, or jagged melodic contours. For the purpose of this study, any interval of a fourth or larger will be considered a wide interval. Although intervallic improvisation became more common during the bebop era, it was not until the 1960's that players such as pianist McCoy Tyner, saxophonist Eric Dolphy, and trumpet players Freddie Hubbard and Woody Shaw fully exploited this approach.

Quick register changes and wide intervals are particularly difficult to execute on brass instruments, especially at fast tempos. Many brass players include interval studies in their regular practice routines to maintain this ability. In his *Hot Five* and *Hot Seven* recordings of the 1920's, Louis Armstrong exhibited a level of technical virtuosity on the trumpet previously unequaled in the realm of jazz, executing quick register changes and wide intervals with ease. In his solo on *Wild Man Blues* (1927), he incorporates intervals of an augmented fourth (C to F#), a minor sixth (G to B), a diminished fifth (G to F#), a major seventh (C to B), a major sixth (C to A), and a minor ninth (G to F#), all within the span of two measures. Also notice the chromatic approaches to the root (C) and the fifth (G) of the chord (example 1).

Example 1. Intervallic improvisation (Louis Armstrong's solo on *Wild Man Blues*, 1927)<sup>16</sup>

As mentioned above, intervallic improvisation became more common with bebop and later styles. In his book *Jazz Styles: A History and Analysis*, Mark Gridley describes the melodic contour of a typical bebop line as “jagged,” often with “large intervals between the notes and abrupt changes of direction.”<sup>17</sup> The following excerpt from alto saxophonist Charlie Parker’s 1946 solo on the tune *Anthropology* is an example of a typical bebop line (example 2). The circled regions highlight Parker’s use of wide intervals. Also notice how abruptly and how often the line changes direction.

Example 2. Intervallic Improvisation (Charlie Parker’s solo on *Anthropology*, 1946)<sup>18</sup>

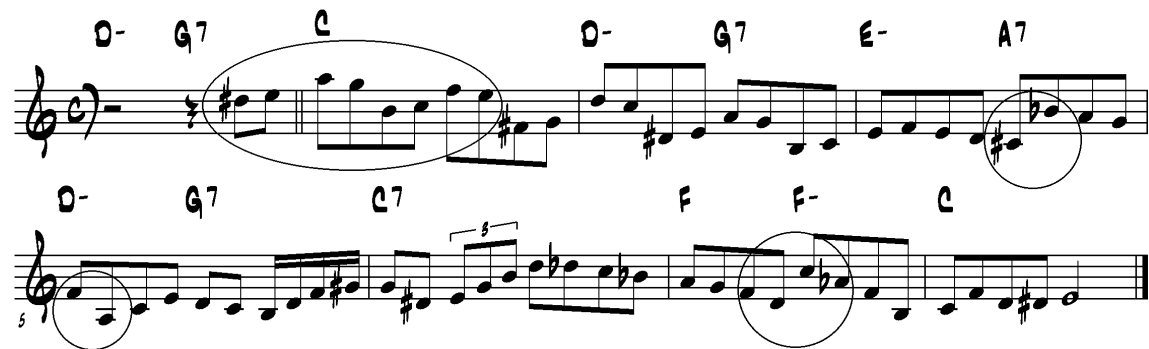

<sup>16</sup> Louis Armstrong, *Great Trumpet Solos of Louis Armstrong*, trans. and ed. Peter Ecklund (New York: Charles Colin, 1995), 14.

<sup>17</sup> Mark C. Gridley, *Jazz Styles: History and Analysis*, 4th ed. (Engelwood Cliffs, NJ: Prentice Hall, 1991), 142.

<sup>18</sup> Charlie Parker, *Charlie Parker Omnibook*, trans. Jamey Aebersold and Ken Slone (New York: Atlantic, 1978), 12.

Early in his career, Allen exhibited skill in executing these types of passages. His 1934 solo on the tune *Big John's Special* (example 3) opens with a broken G major arpeggio figure. Notice the angularity of the line as he leaps between the partials of the chord.

Example 3. Intervallic improvisation (*Big John's Special*, 1934)

In measures 47-51 of the same solo, Allen uses an ascending repeated arpeggio figure to leap between the middle and high registers. He follows this with a figure that exploits the interval of a perfect fourth (example 4).

Example 4. Quick register changes (*Big John's Special*, 1934)

In measures 24-26 of his 1935 solo on *Body and Soul* (example 5), Allen abruptly comes out of a smooth chromatic run with an angular series of notes before ending the phrase with an octave leap down to a low B. The highly intervallic nature of the line allows him to get away with using the harmonically ambiguous notes Db and A on the Ab7 chord of measure 25.

Example 5. Intervallic improvisation and quick register changes (*Body and Soul*, 1935)

Later in the solo, Allen plays a cascading arpeggio figure, rapidly shifting back and forth between the middle and high registers, similar to the above excerpt from *Big John's Special*. He follows this with a series of octave leaps between middle and high A on the trumpet (example 6).

Example 6. Quick register changes and octave leaps (*Body and Soul*, 1935)

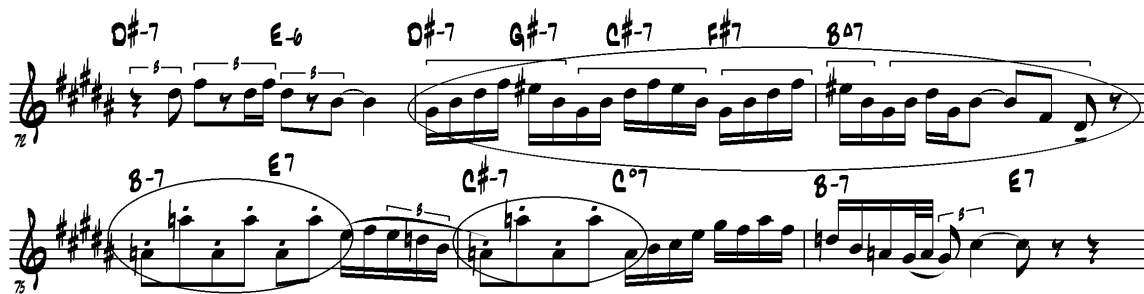

Related to intervallic improvisation, octave displacement is accomplished when a soloist transposes part of an improvised line to a different octave. Through this technique, the soloist is able add interest and complexity to simple melodic ideas by making them more angular.

Octave displacement was particularly well-suited to the angular melodic contours of the bebop style. Many bebop musicians, including saxophonist Charlie Parker and trumpeter Dizzy Gillespie made frequent use of this technique. Another player who favored this technique was trumpeter Clifford Brown. Examples 7-8, excerpted from two different Brown solos, are clear illustrations of how he used this technique within a bebop

context. In these examples, the top staff represents Brown's improvised line, while the bottom staff shows a simplified version.

Example 7, excerpted from his solo on the tune *You Go To My Head*, Brown applies octave displacement to a three-note chromatic pattern, surrounding the note C with its upper and lower chromatic neighbor tones (B and Db).

Example 7. Octave displacement in Clifford Brown's solo on *You Go To My Head*, 1955<sup>19</sup>

Brown's 1954 solo on the tune *I've Got You Under My Skin* (example 8), again uses octave displacement to add excitement to what is essentially, just a C major scale descending from the fifth (G).

Example 8. Octave displacement in Clifford Brown's solo on *I've Got You Under My Skin*, 1954<sup>20</sup>

<sup>19</sup> Ibid., 124.

<sup>20</sup> Brown, 134.

In the three above examples, Clifford Brown's ideas are based on the most basic of materials, major and chromatic scale patterns. Through the use of octave displacement, he was able to add complexity and excitement to what otherwise would have been relatively simple lines.

Twenty-five years prior to the Brown examples, Allen was using octave displacement in exactly the same manner. In example 9, from his 1929 recording of *Biff'ly Blues*, Allen applies octave displacement to a descending D mixolydian mode, adding two chromatic passing tones in the first two beats (D# and Db). The line ends on the harmonically striking note A#, which begins as the augmented fifth of the D7 chord, then becoming the minor third (blue note) of the G7 chord.

Example 9. Octave displacement (*Biff'ly Blues* - 1929)

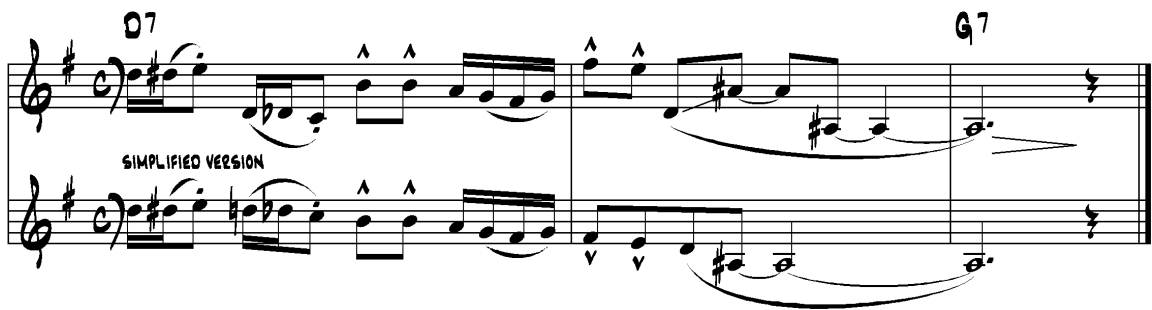

Example 10, from Allen's 1936 live recording of *Body and Soul*, is based on a simple line that descends chromatically from a C to an A. The rhythmic progression from triplets to sixteenth notes adds a feeling of acceleration to the line. Allen applies octave displacement as the line shifts to sixteenth-notes, creating a cascading effect.

Example 10. Octave displacement (*Body and Soul*, 1936)

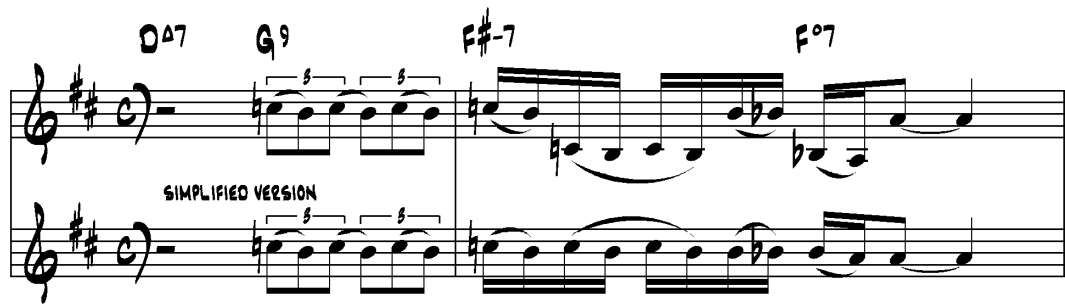

Allen creates a similar effect in his 1957 solo on the tune *I Cover the Waterfront*, again applying octave displacement to a simple figure that descends chromatically from a C to an A (example 11).

Example 11. Octave displacement (*I Cover the Waterfront*, 1957)

## Melodic Embellishment and Variation Techniques

Melodic variation has several different forms. To vary a melody rhythmically, a player can change the rhythm or use augmentation and diminution. The pitches of a melody can also be embellished using ornaments and other devices such as grace notes, passing tones and neighbor tones. In his book *Thinking In Jazz*, Paul Berliner describes other variation techniques employed by jazz musicians:

Inventive pitch substitutions, and occasional chromatic fills added between consecutive melody pitches, are also common. Additionally, soloists can rephrase

the melody subtly by anticipating or delaying the entrances of phrases or by lengthening or shortening particular pitches within them.<sup>21</sup>

One of the key elements of Louis Armstrong's genius was his ability to add embellishments and variations to a given melody or idea. This ability allowed him to revisit similar melodic material within the course of a performance, creating unity within his solos without sounding redundant. The same could be said of saxophonist Charlie Parker in the Bebop Era, who seemed to have an endless supply of variations to any given idea.

Like Armstrong and Parker, Allen had a gift for melodic embellishment and variation, which became particularly evident in his later recordings. Allen's approach to melodic embellishment, while heavily influenced by Armstrong, was more adventurous and unpredictable. This was true both from a rhythmic as well as from a melodic standpoint. This adventurousness was more in line with the risk-taking nature of the bebop style.

Allen's use of melodic embellishment and variation is a prominent feature of his 1957 solo on *I Cover the Waterfront*. The first phrase of the melody appears several times throughout the solo; Allen never plays it the same way twice. The top staff of example 12 shows the first two measures of *I Cover the Waterfront* in its original form. The next four staves show Allen's variations on this melody.

---

<sup>21</sup> Paul Berliner, *Thinking In Jazz* (Chicago: University of Chicago Press, 1994), 69.

Example 12. Melodic embellishment and variation techniques (*I Cover the Waterfront*, 1957)

### Melodic Reconstruction

When interpreting a song's melody, it is common for jazz musicians to use variation techniques like those discussed above to personalize their renditions. Songs with slower tempos offer the soloists more rhythmic freedom, allowing them further opportunity to add their own improvised commentaries on the melody. This often leads them to stray from the original melody altogether. This type of "melodic reconstruction" is also described by Paul Berliner in *Thinking In Jazz*:

During some renditions of ballads and blues, soloists preserve the melody's characteristic shape throughout by limiting themselves to minor embellishments and periodic improvised commentaries. Such performances blur the distinction between the melody's presentation and the improvised solo.<sup>22</sup>

<sup>22</sup> Berliner, 172.

One of the most famous recordings in all of jazz history is the 1959 Coleman Hawkins recording of *Body and Soul*. In this recording, only the first few bars allude to the actual melody of the song; the rest is new material. While this became more common with bebop and later styles, it was virtually absent in the Swing Era. A few years prior to the Hawkins recording, Red Allen puts his talent for melodic reconstruction on display in his 1935 and 1936 recordings of *Body and Soul*. In these recordings, Allen states the melody with only minor embellishments part of the time, heavily disguises it at others, and completely replaces it with new material in yet other instances. A comparison of Allen's statement of melody in his 1935 recording of *Body and Soul* with a more traditional, straightforward rendition of the song (Examples 13a-b) reveals these techniques.

Example 13a. *Body and Soul* - standard version

5

9

13

17

21

25

29

Example 13b. *Body and Soul* - Red Allen's 1935 version

**Chord Symbols:**

- E-7, B7, E-7, A9
- D#7, G9, F#-7, F#7, E-7
- C#-7(b9), F#7, B-7, E-7, A7, D6, F#-7(b9), B7
- E-7, B7, E-7, A9, D#7, G9, F#-7, F#7
- E-7, C#-7(b9), F#7, B-7, E-7, A7
- D6, F-7, Bb7, Eb7, F-7
- G-7, Ab-6, G-7, C-7, F-7, Bb7, Eb7
- Ab-7, Ab7, F-7, E-7
- Ab-7, Ab7, D#7, C7, B7
- E-7, B7, E-7, A9, D#7, G9
- F#-7 (ALT. FING.), F#7, B-7, E-7, A7
- D6

**Performance Markings:**

- Slurs and accents are used throughout the score.
- A "VOCAL" section is marked at the end of the second system.
- A "35" marking is present at the end of the second system.

Allen makes even more widespread use of this technique in his recordings from the late 1950s. His reconstruction of the melody to *I Cover the Waterfront* (1957) is masterful, employing highly complex rhythms, an elastic sense of tempo, variations on tonal color, melodic ornaments, pitch and articulation embellishments, and chromatic melismas (Examples 14a-b). In his book *The Swing Era*, Gunther Schuller praises Allen's

*I Cover the Waterfront* solo:

...one of the most magnificent extended trumpet solos of that or any other period. It brims with interesting bold, contrasting ideas, draws continually upon his lively creative imagination, is alternately gently ruminative and passionately expressive, and is played with a new rich, husky, breathy, singing tone.<sup>23</sup>

---

<sup>23</sup> Schuller, 630.

Example 14a. *I Cover the Waterfront* - standard version

5

9

13

17

21

25

29

Example 14b. *I Cover the Waterfront* - Red Allen's 1957 version

**Measures 5-24:**

**Measures 27-37:**

## Harmony

### Nonharmonic Tones and Dissonance

One of the hallmarks of bebop harmony was the liberal use of nonharmonic tones, also known as playing “outside” of the harmony. As defined by *The Harvard Dictionary of Music*, nonharmonic tones are “dissonant tones understood as embellishing otherwise consonant harmonies; also embellishing tones.”<sup>24</sup> Nonharmonic tones add interest to a melody by introducing dissonance, which then resolves to consonance, creating points of harmonic tension and release. Referring to them as “non-chord tones,” Paul Berliner discusses their application within a jazz context:

Non-chord tones, as implied above, present different liabilities, depending on their placement within melodies and their relationship to underlying chords. Within a vocabulary pattern that spans chord tones, the passing motion of intermittent dissonant pitches can add interesting harmonic color to the solo. Even a stretch of dissonant pitches can serve as a dramatic tension-building device before resolving to a chord tone. If the same pitches are redistributed within a figure, however—with non-chord tones assuming prominent positions of emphasis without resolution—they can create the displeasing effect of wrong notes.<sup>25</sup>

The advancement of harmonic practices that happened from the Classical to the Romantic eras of Western classical music is analogous to what took place from the swing era to the bebop era in jazz. As the jazz evolved, dissonance and its consequent resolution became an increasingly prominent feature of the music’s harmonic vocabulary. Chromatically altering the fifth scale degree by raising or lowering it a half step, as well as using the upper extensions of chords such as sevenths, ninths, elevenths, and thirteenths, became standard practice. It was also common to chromatically alter the

---

<sup>24</sup> *The Harvard Dictionary of Music*, 4th ed., s.v. “Nonharmonic tones.”

<sup>25</sup> Berliner, 251.

upper extensions of chords by raising or lowering them a half step (b9, #9, #11, b13).

Another practice common to the Bebop Era was chord substitution, the act of substituting one chord for another as a means to create harmonic tension.

In the 1930s, only a small handful of improvisers were actively experimenting with greater amounts of dissonance in their solos. Saxophonist Coleman Hawkins was one of the primary figures advancing jazz harmonic language towards bebop. Example 15, an excerpt from his 1939 solo on the song *My Buddy*, clearly shows Hawkins substituting an F#7 chord for the Bb diminished chord.

Example 15. Chord substitution in Coleman Hawkins' 1939 solo on *My Buddy* (transcribed by Scott DeVeaux)<sup>26</sup>

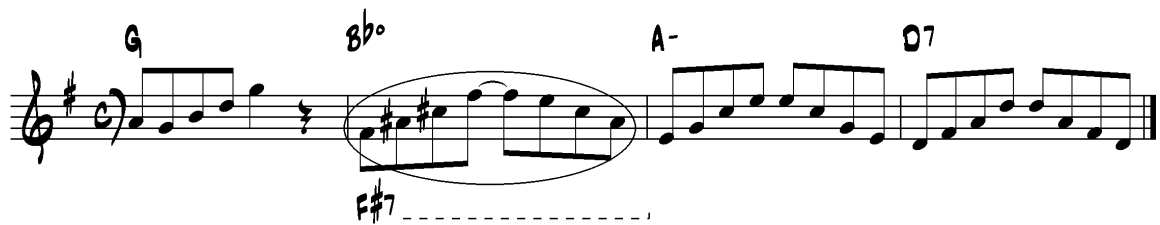

In example 16, from the same solo, Hawkins substitutes an F7 chord for both the G major chord and the E7 chord that follows.

Example 16. Chord substitution in Coleman Hawkins' 1939 solo on *My Buddy*<sup>27</sup>

<sup>26</sup> Scott DeVeaux, *The Birth of Bebop: A Social and Musical History* (Berkeley: University of California Press, 1997), 96.

<sup>27</sup> DeVeaux, 97.

One manner in which Allen employed nonharmonic tones was as chromatic passing tones. The first three measures of the following excerpt, from Allen's 1933 solo on the song *Nagasaki*, shows chromatic movement from an A down to an F (skipping the G). Upon hearing, the repeated Ab's played over the G7 and C7 chords, and the F# played over the F major chord sound like wrong notes until their delayed resolution on the note F (example 17).

Example 17. Chromatic passing tones (*Nagasaki*, 1933)

The examples below (examples 18a-d) show instances in which Allen uses nonharmonic tones in the same manner. In each occurrence, the nonharmonic tones are striking and clearly sound outside of the harmony.

Example 18a. Chromatic passing tones (*Body and Soul*, 1935)

Example 18b. Chromatic passing tones (*I Cover the Waterfront*, 1957)

Example 18c. Chromatic passing tones (*I Cover the Waterfront*, 1957)

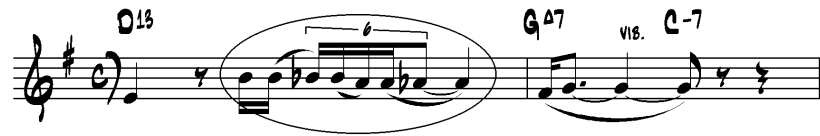

Example 18d. Chromatic passing tones (*I Cover the Waterfront*, 1957)

In example 19, from his 1930 solo on the song *Louisiana Swing*, Allen repeatedly plays a flat third (Bb) over a G major chord. While the Bb could be analyzed as a blue note, in this instance it is not played within the context of a blues line. Instead, the Bb is played in conjunction with the note E, forming the interval of a tritone (augmented fourth/diminished fifth). Allen's emphasis on the flat third, as well as his consecutive repetitions of the tritone interval, creates harmonic tension that is not released until the descending E minor arpeggio at the end of the excerpt.

Example 19. Nonharmonic tones (*Louisiana Swing*, 1930)

Example 20, from Allen's 1934 solo on *Big John's Special*, is a simple phrase based on the G major scale. On beat one of the third measure, however, Allen lands on the raised fifth scale degree (D#) of the G major scale, which he then resolves up a half step to the sixth scale degree (E). The D# could also be analyzed as augmented fourth of the A minor chord, resolving to the fifth (E).

Example 20. Nonharmonic tones (*Big John's Special*, 1934)

Example 21, from Allen's 1935 recording of *Body and Soul*, is similar in approach to example 14. The circled area highlights a four note intervallic figure (three Dbs descending to an A) that is repeated three times. The interval between the Db and the A could either be analyzed as a diminished fourth or as a major third. Either way, these notes sound particularly dissonant when Allen plays them over the Ab7 chord as the fourth (Db) and the flat ninth (A).

Example 21. Nonharmonic tones (*Body and Soul*, 1935)

One year later, in his 1936 live recording of *Body and Soul* (example 22), Allen leans heavily on the flatted sixth (Bb) of a D6 chord before resolving it down the the fifth of the chord (A).

Example 22. Nonharmonic tones (*Body and Soul*, 1936)

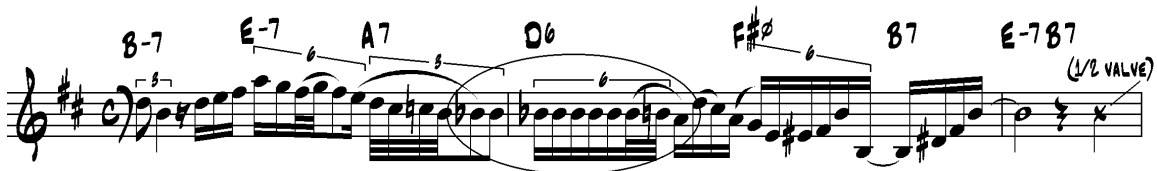

In a passage from his 1965 *Lover Come Back To Me* solo, Allen incorporates an altered dominant chord. As defined by *The Harvard Dictionary of Music*, an altered chord is “a chord in which one or more pitches has been altered by an accidental and thus does not belong to the scale of the operative key.”<sup>28</sup> In example 23, the D7 chord is functioning as a dominant chord in the key of G minor. According to the key signature, the D7 chord should have a lowered ninth (Eb) and a lowered thirteenth (Bb). In this instance however, Allen plays the notes E natural and B natural, raising them by a half step. The emphasis Allen gives to these notes by placing them on strong beats in the measure makes them stand out all the more.

Example 23. Nonharmonic tones (*Lover Come Back To Me*, 1965)

### Chord Substitution

As previously mentioned, chord substitution, an important element in the harmonic language of bebop, was another method improvisers used to add chromaticism to their lines. Paul Berliner describes chord substitution in his book *Thinking In Jazz*:

The artist also has the option of substituting a new chord with a different root for the original chord. Chords can usually serve as effective replacements for one another when they are closely enough related through common tones to perform the same function within the piece’s structure, preserving “essential lines of the original progression.”<sup>29</sup>

<sup>28</sup> *The Harvard Dictionary of Music*, 4th ed., s.v. “Altered chord.”

<sup>29</sup> Berliner, 84.

Berliner also discusses another form of chord substitution which he refers to as

“harmonic insertion:”

...adding connecting chords between those in the original progression. As for embellishing chords, harmonic insertion chords are commonly used to break up the static harmony of a piece’s form, but they accomplish this through more radical movements away from the structural chords.<sup>30</sup>

One of the most common forms of chromatic substitution used by jazz musicians is the tritone substitution, or substituting one dominant seventh chord for another whose root is a tritone away. Trumpeter Freddie Hubbard uses tritone substitution in the fourth measure of his 1966 solo on Duke Pearson’s blues *Ready Rudy* (example 24), playing a pattern that clearly outlines the progression F# minor to B7 (a ii-V progression in the key of E). The root of the B7 chord is a tritone away from the root of the F7 chord being played by the rhythm section.

Example 24. Tritone substitution in Freddie Hubbard’s 1966 solo on *Ready Rudy* (transcribed by Mark Levine)<sup>31</sup>

Allen employs a similar technique in his 1935 studio version of *Body and Soul* (example 25a). In this example, he plays three consecutive ascending arpeggio figures, each beginning a half step lower than the previous (B major–Bb major–A major). Allen’s use of truncated note values results in a process known as diminution, or “the division of

<sup>30</sup> Ibid., 84-5.

<sup>31</sup> Mark Levine, *The Jazz theory Book* (Petaluma, CA: Sher Music, 1995), 265.

the notes of a melody into shorter ones for the purpose of ornamentation,”<sup>32</sup> causing the melodic line to be out of sync with the underlying harmony and come to an early resolution. Example 25b shows a simplified version of this passage. Several of the note values have been augmented in order to bring the melodic line back in sync with the chord progression, eliminating the early resolution. This example shows the Bb major arpeggio functioning as a tritone substitution for the E minor seventh chord. For this to be an example of tritone substitution in a true bebop context, the E minor chord would have to be a dominant chord. The Bb major arpeggio could also be analyzed as a chromatic passing chord, as if Allen were dragging the B7 chord down chromatically into the A7 chord. Whether analyzed as a tritone substitution or as a passing chord, this approach was not common among improvisers in 1935, and the effect is striking.

Example 25a. Chord substitution (*Body and Soul*, 1935)

Example 25a is a musical score in treble clef, key of D major (two sharps), and 4/4 time. The melody consists of eighth and quarter notes. Above the staff, a box contains the chord progression: B7, E-7, A9, DΔ7, G9. The melody starts with a half note G4, followed by eighth notes A4, B4, C5, D5, E5, F#5, G5, A5, B5, C6, D6, E6, F#6, G6, A6, B6, C7, D7, E7, F#7, G7, A7, B7, C8, D8, E8, F#8, G8, A8, B8, C9, D9, E9, F#9, G9, A9, B9, C10, D10, E10, F#10, G10, A10, B10, C11, D11, E11, F#11, G11, A11, B11, C12, D12, E12, F#12, G12, A12, B12, C13, D13, E13, F#13, G13, A13, B13, C14, D14, E14, F#14, G14, A14, B14, C15, D15, E15, F#15, G15, A15, B15, C16, D16, E16, F#16, G16, A16, B16, C17, D17, E17, F#17, G17, A17, B17, C18, D18, E18, F#18, G18, A18, B18, C19, D19, E19, F#19, G19, A19, B19, C20, D20, E20, F#20, G20, A20, B20, C21, D21, E21, F#21, G21, A21, B21, C22, D22, E22, F#22, G22, A22, B22, C23, D23, E23, F#23, G23, A23, B23, C24, D24, E24, F#24, G24, A24, B24, C25, D25, E25, F#25, G25, A25, B25, C26, D26, E26, F#26, G26, A26, B26, C27, D27, E27, F#27, G27, A27, B27, C28, D28, E28, F#28, G28, A28, B28, C29, D29, E29, F#29, G29, A29, B29, C30, D30, E30, F#30, G30, A30, B30, C31, D31, E31, F#31, G31, A31, B31, C32, D32, E32, F#32, G32, A32, B32, C33, D33, E33, F#33, G33, A33, B33, C34, D34, E34, F#34, G34, A34, B34, C35, D35, E35, F#35, G35, A35, B35, C36, D36, E36, F#36, G36, A36, B36, C37, D37, E37, F#37, G37, A37, B37, C38, D38, E38, F#38, G38, A38, B38, C39, D39, E39, F#39, G39, A39, B39, C40, D40, E40, F#40, G40, A40, B40, C41, D41, E41, F#41, G41, A41, B41, C42, D42, E42, F#42, G42, A42, B42, C43, D43, E43, F#43, G43, A43, B43, C44, D44, E44, F#44, G44, A44, B44, C45, D45, E45, F#45, G45, A45, B45, C46, D46, E46, F#46, G46, A46, B46, C47, D47, E47, F#47, G47, A47, B47, C48, D48, E48, F#48, G48, A48, B48, C49, D49, E49, F#49, G49, A49, B49, C50, D50, E50, F#50, G50, A50, B50, C51, D51, E51, F#51, G51, A51, B51, C52, D52, E52, F#52, G52, A52, B52, C53, D53, E53, F#53, G53, A53, B53, C54, D54, E54, F#54, G54, A54, B54, C55, D55, E55, F#55, G55, A55, B55, C56, D56, E56, F#56, G56, A56, B56, C57, D57, E57, F#57, G57, A57, B57, C58, D58, E58, F#58, G58, A58, B58, C59, D59, E59, F#59, G59, A59, B59, C60, D60, E60, F#60, G60, A60, B60, C61, D61, E61, F#61, G61, A61, B61, C62, D62, E62, F#62, G62, A62, B62, C63, D63, E63, F#63, G63, A63, B63, C64, D64, E64, F#64, G64, A64, B64, C65, D65, E65, F#65, G65, A65, B65, C66, D66, E66, F#66, G66, A66, B66, C67, D67, E67, F#67, G67, A67, B67, C68, D68, E68, F#68, G68, A68, B68, C69, D69, E69, F#69, G69, A69, B69, C70, D70, E70, F#70, G70, A70, B70, C71, D71, E71, F#71, G71, A71, B71, C72, D72, E72, F#72, G72, A72, B72, C73, D73, E73, F#73, G73, A73, B73, C74, D74, E74, F#74, G74, A74, B74, C75, D75, E75, F#75, G75, A75, B75, C76, D76, E76, F#76, G76, A76, B76, C77, D77, E77, F#77, G77, A77, B77, C78, D78, E78, F#78, G78, A78, B78, C79, D79, E79, F#79, G79, A79, B79, C80, D80, E80, F#80, G80, A80, B80, C81, D81, E81, F#81, G81, A81, B81, C82, D82, E82, F#82, G82, A82, B82, C83, D83, E83, F#83, G83, A83, B83, C84, D84, E84, F#84, G84, A84, B84, C85, D85, E85, F#85, G85, A85, B85, C86, D86, E86, F#86, G86, A86, B86, C87, D87, E87, F#87, G87, A87, B87, C88, D88, E88, F#88, G88, A88, B88, C89, D89, E89, F#89, G89, A89, B89, C90, D90, E90, F#90, G90, A90, B90, C91, D91, E91, F#91, G91, A91, B91, C92, D92, E92, F#92, G92, A92, B92, C93, D93, E93, F#93, G93, A93, B93, C94, D94, E94, F#94, G94, A94, B94, C95, D95, E95, F#95, G95, A95, B95, C96, D96, E96, F#96, G96, A96, B96, C97, D97, E97, F#97, G97, A97, B97, C98, D98, E98, F#98, G98, A98, B98, C99, D99, E99, F#99, G99, A99, B99, C100, D100, E100, F#100, G100, A100, B100, C101, D101, E101, F#101, G101, A101, B101, C102, D102, E102, F#102, G102, A102, B102, C103, D103, E103, F#103, G103, A103, B103, C104, D104, E104, F#104, G104, A104, B104, C105, D105, E105, F#105, G105, A105, B105, C106, D106, E106, F#106, G106, A106, B106, C107, D107, E107, F#107, G107, A107, B107, C108, D108, E108, F#108, G108, A108, B108, C109, D109, E109, F#109, G109, A109, B109, C110, D110, E110, F#110, G110, A110, B110, C111, D111, E111, F#111, G111, A111, B111, C112, D112, E112, F#112, G112, A112, B112, C113, D113, E113, F#113, G113, A113, B113, C114, D114, E114, F#114, G114, A114, B114, C115, D115, E115, F#115, G115, A115, B115, C116, D116, E116, F#116, G116, A116, B116, C117, D117, E117, F#117, G117, A117, B117, C118, D118, E118, F#118, G118, A118, B118, C119, D119, E119, F#119, G119, A119, B119, C120, D120, E120, F#120, G120, A120, B120, C121, D121, E121, F#121, G121, A121, B121, C122, D122, E122, F#122, G122, A122, B122, C123, D123, E123, F#123, G123, A123, B123, C124, D124, E124, F#124, G124, A124, B124, C125, D125, E125, F#125, G125, A125, B125, C126, D126, E126, F#126, G126, A126, B126, C127, D127, E127, F#127, G127, A127, B127, C128, D128, E128, F#128, G128, A128, B128, C129, D129, E129, F#129, G129, A129, B129, C130, D130, E130, F#130, G130, A130, B130, C131, D131, E131, F#131, G131, A131, B131, C132, D132, E132, F#132, G132, A132, B132, C133, D133, E133, F#133, G133, A133, B133, C134, D134, E134, F#134, G134, A134, B134, C135, D135, E135, F#135, G135, A135, B135, C136, D136, E136, F#136, G136, A136, B136, C137, D137, E137, F#137, G137, A137, B137, C138, D138, E138, F#138, G138, A138, B138, C139, D139, E139, F#139, G139, A139, B139, C140, D140, E140, F#140, G140, A140, B140, C141, D141, E141, F#141, G141, A141, B141, C142, D142, E142, F#142, G142, A142, B142, C143, D143, E143, F#143, G143, A143, B143, C144, D144, E144, F#144, G144, A144, B144, C145, D145, E145, F#145, G145, A145, B145, C146, D146, E146, F#146, G146, A146, B146, C147, D147, E147, F#147, G147, A147, B147, C148, D148, E148, F#148, G148, A148, B148, C149, D149, E149, F#149, G149, A149, B149, C150, D150, E150, F#150, G150, A150, B150, C151, D151, E151, F#151, G151, A151, B151, C152, D152, E152, F#152, G152, A152, B152, C153, D153, E153, F#153, G153, A153, B153, C154, D154, E154, F#154, G154, A154, B154, C155, D155, E155, F#155, G155, A155, B155, C156, D156, E156, F#156, G156, A156, B156, C157, D157, E157, F#157, G157, A157, B157, C158, D158, E158, F#158, G158, A158, B158, C159, D159, E159, F#159, G159, A159, B159, C160, D160, E160, F#160, G160, A160, B160, C161, D161, E161, F#161, G161, A161, B161, C162, D162, E162, F#162, G162, A162, B162, C163, D163, E163, F#163, G163, A163, B163, C164, D164, E164, F#164, G164, A164, B164, C165, D165, E165, F#165, G165, A165, B165, C166, D166, E166, F#166, G166, A166, B166, C167, D167, E167, F#167, G167, A167, B167, C168, D168, E168, F#168, G168, A168, B168, C169, D169, E169, F#169, G169, A169, B169, C170, D170, E170, F#170, G170, A170, B170, C171, D171, E171, F#171, G171, A171, B171, C172, D172, E172, F#172, G172, A172, B172, C173, D173, E173, F#173, G173, A173, B173, C174, D174, E174, F#174, G174, A174, B174, C175, D175, E175, F#175, G175, A175, B175, C176, D176, E176, F#176, G176, A176, B176, C177, D177, E177, F#177, G177, A177, B177, C178, D178, E178, F#178, G178, A178, B178, C179, D179, E179, F#179, G179, A179, B179, C180, D180, E180, F#180, G180, A180, B180, C181, D181, E181, F#181, G181, A181, B181, C182, D182, E182, F#182, G182, A182, B182, C183, D183, E183, F#183, G183, A183, B183, C184, D184, E184, F#184, G184, A184, B184, C185, D185, E185, F#185, G185, A185, B185, C186, D186, E186, F#186, G186, A186, B186, C187, D187, E187, F#187, G187, A187, B187, C188, D188, E188, F#188, G188, A188, B188, C189, D189, E189, F#189, G189, A189, B189, C190, D190, E190, F#190, G190, A190, B190, C191, D191, E191, F#191, G191, A191, B191, C192, D192, E192, F#192, G192, A192, B192, C193, D193, E193, F#193, G193, A193, B193, C194, D194, E194, F#194, G194, A194, B194, C195, D195, E195, F#195, G195, A195, B195, C196, D196, E196, F#196, G196, A196, B196, C197, D197, E197, F#197, G197, A197, B197, C198, D198, E198, F#198, G198, A198, B198, C199, D199, E199, F#199, G199, A199, B199, C200, D200, E200, F#200, G200, A200, B200, C201, D201, E201, F#201, G201, A201, B201, C202, D202, E202, F#202, G202, A202, B202, C203, D203, E203, F#203, G203, A203, B203, C204, D204, E204, F#204, G204, A204, B204, C205, D205, E205, F#205, G205, A205, B205, C206, D206, E206, F#206, G206, A206, B206, C207, D207, E207, F#207, G207, A207, B207, C208, D208, E208, F#208, G208, A208, B208, C209, D209, E209, F#209, G209, A209, B209, C210, D210, E210, F#210, G210, A210, B210, C211, D211, E211, F#211, G211, A211, B211, C212, D212, E212, F#212, G212, A212, B212, C213, D213, E213, F#213, G213, A213, B213, C214, D214, E214, F#214, G214, A214, B214, C215, D215, E215, F#215, G215, A215, B215, C216, D216, E216, F#216, G216, A216, B216, C217, D217, E217, F#217, G217, A217, B217, C218, D218, E218, F#218, G218, A218, B218, C219, D219, E219, F#219, G219, A219, B219, C220, D220, E220, F#220, G220, A220, B220, C221, D221, E221, F#221, G221, A221, B221, C222, D222, E222, F#222, G222, A222, B222, C223, D223, E223, F#223, G223, A223, B223, C224, D224, E224, F#224, G224, A224, B224, C225, D225, E225, F#225, G225, A225, B225, C226, D226, E226, F#226, G226, A226, B226, C227, D227, E227, F#227, G227, A227, B227, C228, D228, E228, F#228, G228, A228, B228, C229, D229, E229, F#229, G229, A229, B229, C230, D230, E230, F#230, G230, A230, B230, C231, D231, E231, F#231, G231, A231, B231, C232, D232, E232, F#232, G232, A232, B232, C233, D233, E233, F#233, G233, A233, B233, C234, D234, E234, F#234, G234, A234, B234, C235, D235, E235, F#235, G235, A235, B235, C236, D236, E236, F#236, G236, A236, B236, C237, D237, E237, F#237, G237, A237, B237, C238, D238, E238, F#238, G238, A238, B238, C239, D239, E239, F#239, G239, A239, B239, C240, D240, E240, F#240, G240, A240, B240, C241, D241, E241, F#241, G241, A241, B241, C242, D242, E242, F#242, G242, A242, B242, C243, D243, E243, F#243, G243, A243, B243, C244, D244, E244, F#244, G244, A244, B244, C245, D245, E245, F#245, G245, A245, B245, C246, D246, E246, F#246, G246, A246, B246, C247, D247, E247, F#247, G247, A247, B247, C248, D248, E248, F#248, G248, A248, B248, C249, D249, E249, F#249, G249, A249, B249, C250, D250, E250, F#250, G250, A250, B250, C251, D251, E251, F#251, G251, A251, B251, C252, D252, E252, F#252, G252, A252, B252, C253, D253, E253, F#253, G253, A253, B253, C254, D254, E254, F#254, G254, A254, B254, C255, D255, E255, F#255, G255, A255, B255, C256, D256, E256, F#256, G256, A256, B256, C257, D257, E257, F#257, G257, A257, B257, C258, D258, E258, F#258, G258, A258, B258, C259, D259, E259, F#259, G259, A259, B259, C260, D260, E260, F#260, G260, A260, B260, C261, D261, E261, F#261, G261, A261, B261, C262, D262, E262, F#262, G262, A262, B262, C263, D263, E263, F#263, G263, A263, B263, C264, D264, E264, F#264, G264, A264, B264, C265, D265, E265, F#265, G265, A265, B265, C266, D266, E266, F#266, G266, A266, B266, C267, D267, E267, F#267, G267, A267, B267, C268, D268, E268, F#268, G268, A268, B268, C269, D269, E269, F#269, G269, A269, B269, C270, D270, E270, F#270, G270, A270, B270, C271, D271, E271, F#271, G271, A271, B271, C272, D272, E272, F#272, G272, A272, B272, C273, D273, E273, F#273, G273, A273, B273, C274, D274, E274, F#274, G274, A274, B274, C275, D275, E275, F#275, G275, A275, B275, C276, D276, E276, F#276, G276, A276, B276, C277, D277, E277, F#277, G277, A277, B277, C278, D278, E278, F#278, G278, A278, B278, C279, D279, E279, F#279, G279, A279, B279, C280, D280, E280, F#280, G280, A280, B280, C281, D281, E281, F#281, G281, A281, B281, C282, D282, E282, F#282, G282, A282, B282, C283, D283, E283, F#283, G283, A283, B283, C284, D284, E284, F#284, G284, A284, B284, C285, D285, E285, F#285, G285, A285, B285, C286, D286, E286, F#286, G286, A286, B286, C287, D287, E287, F#287, G287, A287, B287, C288, D288, E288, F#288, G288, A288, B288, C289, D289, E289, F#289, G289, A289, B289, C290, D290, E290, F#290, G290, A290, B290, C291, D291, E291, F#291, G291, A291, B291, C292, D292, E292, F#292, G292, A292, B292, C293, D293, E293, F#293, G293, A293, B293, C294, D294, E294, F#294, G294, A294, B294, C295, D295, E295, F#295, G295, A295, B295, C296, D296, E296, F#296, G296, A296, B296, C297, D297, E297, F#297, G297, A297, B297, C298, D298, E298, F#298, G298, A298, B298, C299, D299, E299, F#299, G299, A299, B299, C300, D300, E300, F#300, G300, A300, B300, C301, D301, E301, F#301, G301, A301, B301, C302, D302, E302, F#302, G302, A302, B302, C303, D303, E303, F#303, G303, A303, B303, C304, D304, E304, F#304, G304, A304, B304, C305, D305, E305, F#305, G305, A305, B305, C306, D306, E306, F#306, G306, A306, B306, C307, D307, E307, F#307, G307, A307, B307, C308, D308, E308, F#308, G308, A308, B308, C309, D309, E309, F#309, G309, A309, B309, C310, D310, E310, F#310, G310, A310, B310, C311, D311, E311, F#311, G311, A311, B311, C312, D312, E312, F#312, G312, A312, B312, C313, D313, E313, F#313, G313, A313, B313, C314, D314, E314, F#314, G314, A314, B314, C315, D315, E315, F#315, G315, A315, B315, C316, D316, E316, F#316, G316, A316, B316, C317, D317, E317, F#317, G317, A317, B317, C318, D318, E318, F#318, G318, A318, B318, C319, D319, E319, F#319, G319, A319, B319, C320, D320, E320, F#320, G320, A320, B320, C321, D321, E321, F#321, G321, A321, B321, C322, D322, E322, F#322, G322, A322, B322, C323, D323, E323, F#323, G323, A323, B323, C324, D324, E324, F#324, G324, A324, B324, C325, D325, E325, F#325, G325, A325, B325, C326, D326, E326, F#326, G326, A326, B326, C327, D327, E327, F#327, G327, A327, B327, C328, D328, E328, F#328, G328, A328, B328, C329, D329, E329, F#329, G329, A329, B329, C330, D330, E330, F#330, G330, A330, B330, C331, D331, E331, F#331, G331, A331, B331, C332, D332, E332, F#332, G332, A332, B332, C333, D333, E333, F#333, G333, A333, B333, C334, D334, E334, F#334, G334, A334, B334, C335, D335, E335, F#335, G335, A335, B335, C336, D336, E336, F#336, G336, A336, B336, C337, D337, E337, F#337, G337, A337, B337, C338, D338, E338, F#338, G338, A338, B338, C339, D339, E339, F#339, G339, A339, B339, C340, D340, E340, F#340, G340, A340, B340, C341, D341, E341, F#341, G341, A341, B341, C342, D342, E342, F#342, G342, A342, B342, C343, D343, E343, F#343, G343, A343, B343, C344, D344, E344, F#344, G344, A344, B344, C345, D345, E345, F#345, G345, A345, B345, C346, D346, E346, F#346, G346, A346, B346, C347, D347, E347, F#347, G347, A347, B347, C348, D348, E348, F#348, G348, A348, B348, C349, D349, E349, F#349, G349, A349, B349, C350, D350, E350, F#350, G350, A350, B350, C351, D351, E351, F#351, G351, A351, B351, C352, D352, E352, F#352, G352, A352, B352, C353, D353, E353, F#353, G353, A353, B353, C354, D354, E354, F#354, G354, A354, B354, C355, D355, E355, F#355, G355, A3

A different type of chord substitution happens later in the solo. In this passage, Allen plays a repeated six note figure that clearly outlines the progression G# minor to C#7, arpeggiating up the the minor chord (G#-B-D#-F#) and down through the third (E#) and seventh (B) of the dominant chord (example 26). Allen superimposes this figure over the progression D# minor seven/G# minor seven/C# minor seven/F#7/B major seven.

Example 26. Chord substitution (*Body and Soul*, 1935)

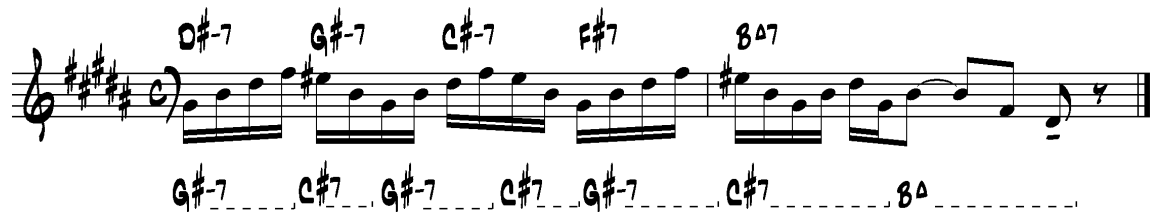

### Chromatic Melismas

Defined by *The Harvard Dictionary of Music*, a melisma is: “A group of more than a few notes sung to a single syllable, especially in liturgical chant. They may consist of as many as several dozen notes.”<sup>33</sup> Allen would often employ similar devices in his solos, letting fly flurries of notes that, as quoted by Scott Yanow earlier, were “sometimes only abstractly connected to the beat,”<sup>34</sup> but somehow always knew exactly when to come out of them. These melismatic figures were often derived either from the chromatic scale, or from a major or minor scale with chromatic notes thrown in. Functioning as a sort of glue in the musical fabric, these devices often linked surrounding material in different registers or octaves (examples 27a-e).

<sup>33</sup> *The Harvard Dictionary of Music*, 4th ed., s.v. “Melisma.”

<sup>34</sup> Yanow, 16.

Example 27a. Chromatic melismas (*Body and Soul*, 1936)

Example 27b. Chromatic melismas (*Body and Soul*, 1936)

Example 27c. Chromatic melismas (*Body and Soul*, 1936)

Example 27d. Chromatic melismas (*I Cover the Waterfront*, 1957)

Example 27e. Chromatic melismas (*I Cover the Waterfront*, 1957)

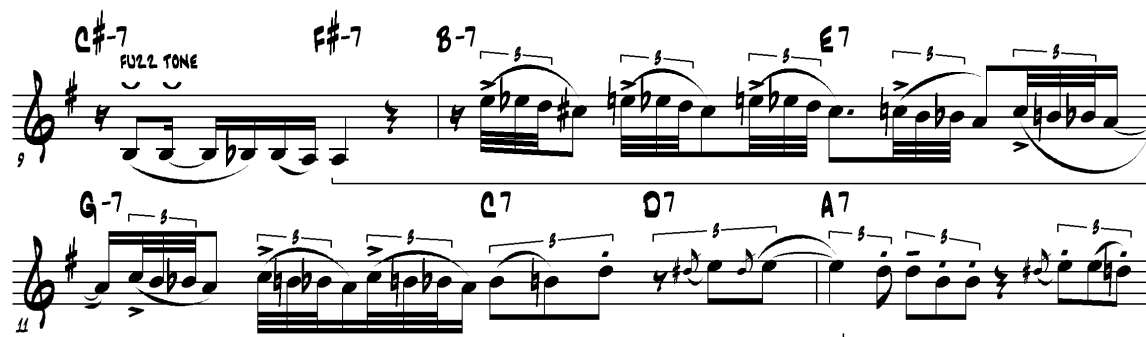

## Chromatic Approach Tones

One common characteristic of the bebop language is the use of chromatic approach tones. As described by Bert Ligon (Director of Jazz Studies at The University of South Carolina):

Chromatic approaches usually involve a diatonic note and a chromatically altered note leading to an essential tone. It may begin with the diatonic tone followed by the chromatic tone as a passing tone into the essential tone, or it may begin with the chromatic tone then a diatonic neighbor tone leading to the essential tone. The chromaticism adds color to the lines and rhythmic interest with the additional pitches. The target notes often occur on strong beats in the measure. Target notes may be encircled by chromatic approaches from above and below.<sup>35</sup>

Chromatic approach tones also help to more clearly define changes in the underlying harmony.

While chromatic approach tones were not fully integrated into the jazz harmonic language until the bebop era, Louis Armstrong set a precedent for their use in the 1920's. In example 28, from Armstrong's 1927 solo on *Wild Man Blues*, the notes B $\flat$ , G, and G $\sharp$  are chromatic approach tones encircling the third of the F7 chord (A).

Example 28. Chromatic approach tones in Louis Armstrong's 1927 solo on *Wild Man Blues* (transcribed by Peter Ecklund)<sup>36</sup>

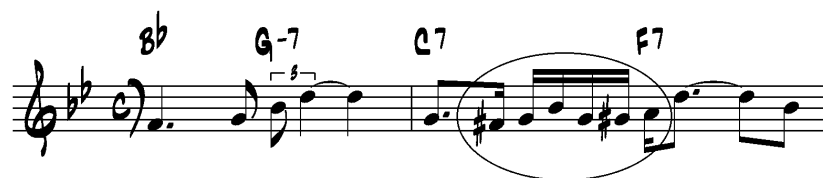

Example 29, from Charlie Parker's 1946 solo on *Confirmation*, illustrates how chromatic approach tones were used in a bebop context. The notes C, A, and A $\sharp$  are

---

<sup>35</sup> Bert Ligon, *Connecting Chords With Linear Harmony* (Lebanon, IN: Houston Pub., 1996), 13.

<sup>36</sup> Armstrong, 14.

chromatic approach tones encircling the fifth of the E minor chord (B). Upon comparing the Parker example to the Armstrong example, is it evident that both are using this device in exactly the same manner.

Example 29. Chromatic approach tones in Charlie Parker's 1946 solo on *Confirmation*<sup>37</sup>

Most likely inspired by Armstrong, Allen embraced the use of chromatic approach tones early in his career, as the following passage (example 30) from his 1935 solo on *Body and Soul* illustrates.

Example 30. Chromatic approach tones (*Body and Soul*, 1935)

Throughout Allen's recordings from 1957-1959, as well as his work in the 1960s, he makes frequent use of chromatic approach tones, illustrating that, while he never fully embraced the bebop style, certain elements of its vocabulary had clearly embedded themselves into his own (Examples 31a-e).

<sup>37</sup> Parker, 2.

Example 31a. Chromatic approach tones (*I Cover the Waterfront*, 1957)

Example 31b. Chromatic approach tones (*When the Saints Go Marching In*, 1957)

Example 31c. Chromatic approach tones (*Mean To Me*, 1958)

Example 31d. Chromatic approach tones (*All of Me*, 1958)

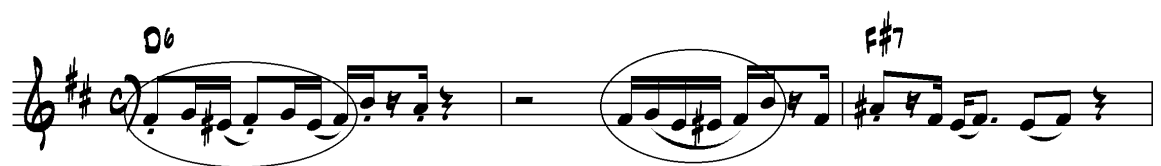

Example 31e. Chromatic approach tones (*Lover Come Back To Me*, 1965)

Allen's use of this technique is significant. As mentioned earlier, most players from his generation never embraced the conventions of bebop. While many of these players continued to perform at a high level, they chose to do so within the context of early jazz and Swing era styles. The fact that Allen was using this technique in the 1950s

clearly shows an evolution beyond Swing era styles. Even more significant is the fact that he had already begun to use this technique in the 1930's, well before the advent of bebop.

## Rhythm, Tempo, and Meter

### Rubato

Rubato, or, “the practice of altering the relationship among written note-values and making the established pulse flexible by accelerating and slowing down the tempo,”<sup>38</sup> is a technique often employed by jazz musicians to add expression to their improvisations. In *Thinking In Jazz*, Berliner states: “Veterans can assert their interpretation of the beat with minute shifts in emphasis, creating variations in the time feeling.”<sup>39</sup>

The solos in Allen’s earliest recordings feature occasional hints of rubato. In measures 18-22 of *Biff’ly Blues*, he opens and closes the passage with triplet figures that lay back behind the beat (Example 32).

Example 32. Rubato (*Biff’ly Blues*, 1929)

<sup>38</sup> *The Harvard Dictionary of Music*, 4th ed., s.v. “Rubato.”

<sup>39</sup> Berliner, 150.

In measure 61 (also *Biff'ly Blues*), Allen begins with sixteenth notes played behind the beat, speeding them up to the pace of the sextuplets in the next measure (Example 33).

Example 33. Rubato (*Biff'ly Blues*, 1929)

Allen uses a similar approach in the first four measures of his 1936 solo on *Body and Soul*. In measures three and four of example 34, Allen begins by playing behind the beat, then accelerates to bring the phrase back in sync with the tempo.

Example 34. Rubato (*Body and Soul*, 1936)

As Allen's style continued to evolve, his use of rubato became more widespread. The recordings he made in the last decade of his life (1957-1967) are evidence that his internal sense of time had evolved to such a high level that he often seemed to play both in and out of tempo simultaneously, particularly when executing his chromatic melismas (see previous above 27a-e).

In examples 35a-b, Allen's stretching of the tempo is more extreme than in the above examples from *Biff'ly Blues* and *Body and Soul* (examples 32-34). Rather than accelerating to bring his behind-the-beat phrases back in sync with the tempo, as he does

in examples 31 and 32, Allen allows these phrases to end behind the beat, following each with either a rest or a long tone.

Example 35a. Rubato (*I Cover the Waterfront*, 1957)

Example 35b. Rubato (*Mean To Me*, 1958)

## Irregular Note Groupings and Shifting Subdivisions

Allen's improvised lines did not always fit neatly within the number of beats into which he was trying to squeeze them. This often led to irregular note groupings such as quintuplets and septuplets, as well as frequent thirty-second note figures, giving his lines a greater feeling of spontaneity. A detailed description of this process is offered by

Berliner in *Thinking In Jazz*:

The beat takes on a tangible quality and serves as a referent for understanding the mathematical relationships among the elemental components of jazz phrases. Typically, artists interpret the components as subdivisions and multiples of the beat, an interpretation that aids artists in creating and applying their patterns whether envisioned in sound alone or in the diagrammatic representations of rhythmic values familiar to them from theory manuals. Lennie Tristano directed students to formulate new phrases by dividing the beat

symmetrically into patterns of eighth notes, sixteenth notes and thirty second notes, and asymmetrically in any number of different ways. These were common practices for John Coltrane, who at times favored “uneven groups like fives and sevens.”<sup>40</sup>

This technique was rarely used among jazz trumpeters, particularly those associated with traditional jazz, as was Allen. Below are several examples illustrating Allen’s use of irregular note groupings. In example 36, from his 1929 solo on *Biff’ly Blues*, Allen groups five eighth notes over two beats.

Example 36. Irregular note groupings (*Biff’ly Blues*, 1929)

It was particularly common for Allen to group five or seven notes into one beat (examples 37a-g).

Example 37a. Five-note groupings (*Body and Soul*, 1935)

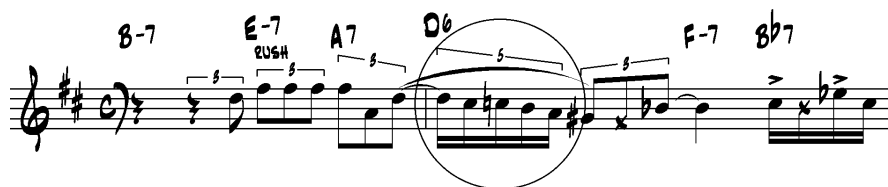

Example 37b. Five-note groupings (*Body and Soul*, 1936)

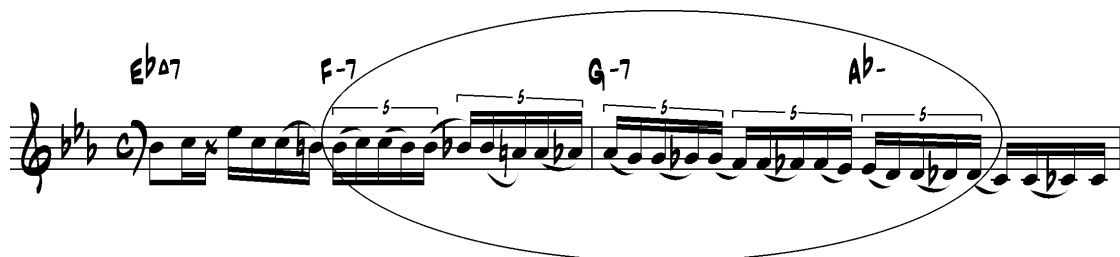

<sup>40</sup> Berliner, 152.

Example 37c. Five-note groupings (*I Cover the Waterfront*, 1936)

Example 37d. Five-note groupings (*I Cover the Waterfront*, 1936)

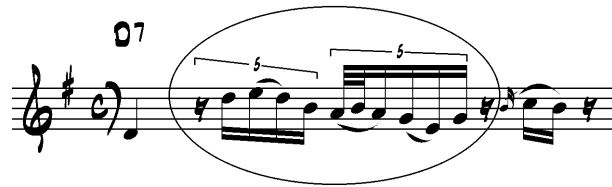

Example 37e. Five-note groupings (*Mean To Me*, 1938)

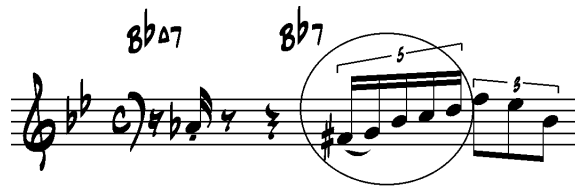

Example 37f. Seven-note groupings (*Body and Soul*, 1936)

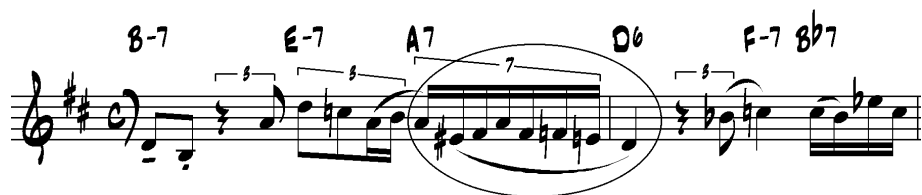

Example 37g. Seven-note groupings (*Mean To Me*, 1938)

Allen was also very adept at moving freely between eighth-note, triplet, sixteenth-note, and sextuplet subdivisions. He would sometimes employ this technique to create

notated accelerandos and ritards. In measures 57-58 of *Biff'ly Blues*, he moves from eighth notes to sixteenth notes, and then to triplets, creating the effect of the line speeding up and then slowing back down (Example 38).

Example 38. Shifting subdivisions (*Biff'ly Blues*, 1929)

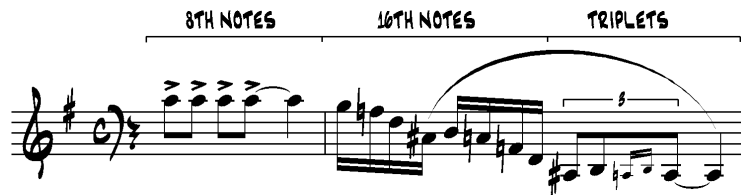

He uses the same technique in measures 9-11 of the studio version of *Body and Soul* (1935), this time moving from triplets to sixteenth notes, then back to triplets (Example 39).

Example 39. Shifting subdivisions (*Body and Soul*, 1935)

In measures 112-13 of *I Cover the Waterfront*, Allen begins in sixteenth notes, speeds up to sextuplets, then cuts the pace in half, switching to a basic triplet subdivision, before finally settling back into sixteenth notes (Example 40).

Example 40. Shifting subdivisions (*I Cover the Waterfront*, 1957)

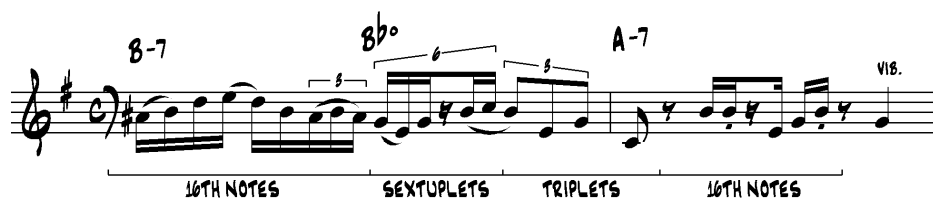

While the above examples show Allen using this technique within the context of duple meter (4/4), in his recording of *Summertime* from 1958, he demonstrates this technique within the context of triple meter (12/8) to create the effect of shifting meters. In measures 30-36, he shifts from a three-note division of the beat—implied by the 12/8 meter—to a four-note division of the beat, creating the feeling of a duple meter, before finally shifting back to the triplet feel (Example 41).

Example 41. Shifting subdivisions (*Summertime*, 1958)

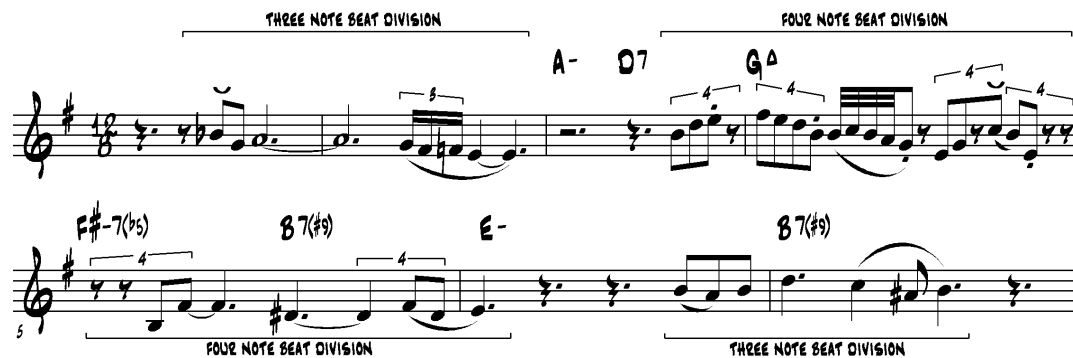

### Syncopation and Metric Superimposition

Jazz music is based on a foundation of swing, which, in turn, is based in large part on the concept of syncopation. Syncopation, as defined by *The Harvard Dictionary of Music*, is “a momentary contradiction of the prevailing meter or pulse.”<sup>41</sup> In *Jazz Styles: History and Analysis*, Mark Gridley offers a more in-depth explanation for how syncopation relates specifically to jazz and the creation of the swing feeling:

One important element in jazz swing feeling is the preponderance of syncopated rhythmic figures. Syncopation often takes the form of accenting notes that occur just before or just after a beat. In this way, you might wish to think of syncopation as being off-beat accenting, or the occurrence of stress where it is least expected. Jazz swing feeling requires precisely such off-beat accents. The tension generated by members of a band tugging at opposite sides of the beat is essential to jazz swing feeling. Because rhythm is a matter of timing, we must

<sup>41</sup> *The Harvard Dictionary of Music*, 4th ed., s.v. “Syncopation.”

remember that a player's degree of swing feeling is tied to the success with which he times his syncopations. This means that when a player's quality of swing feeling is appraised, tone quality, note selection, and melodic imagination are all secondary to his sense of timing.<sup>42</sup>

The emergence of bebop elevated the art of syncopation to a much higher level. The rhythms in a typical bebop improvisation, as described by Gridley, were "quick and unpredictable, with more syncopation than any music previously common in Europe or America."<sup>43</sup>

Syncopation in bebop lines often took the form of polymetric invention or, metric superimposition. Berliner describes this practice:

In its most basic form, polymetric invention creates a recurring cycle of rhythmic counterpoint. Within the same time span, the basic beats of different meters cross over one another, creating syncopation and temporarily increasing the music's rhythmic instability and tension. They then coincide with one another, resolving the tension.<sup>44</sup>

This technique was not new to bebop, however, it had been previously exploited by Louis Armstrong. In example 42, from his 1927 solo on *Struttin' With Some Barbeque*, Armstrong superimposes a 3/4 meter over the 4/4 of the composition.

---

<sup>42</sup> Gridley, 6.

<sup>43</sup> Gridley, 142.

<sup>44</sup> Berliner, 153.

Example 42. Metric superimposition in Louis Armstrong's 1927 solo on *Struttin' With Some Barbeque* <sup>45</sup>

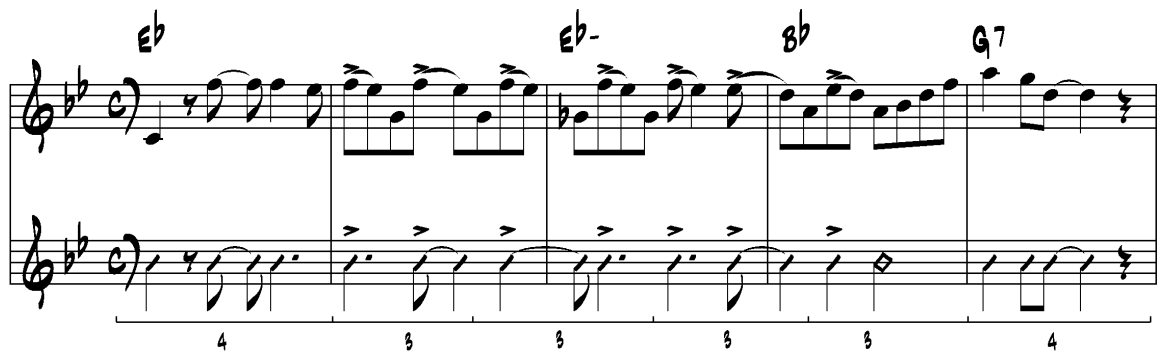

Despite the precedent set by Armstrong, metric superimposition was an advanced rhythmic concept for improvisers in the 1930's. Once again exhibiting his ability to assimilate the innovations set forth by Armstrong, Allen incorporates this technique in his 1930 solo on *Louisiana Swing* (example 43), superimposing a 3/4 time signature over the 4/4 played by the rhythm section. This phrase effectively blurs the distinction between the first two A sections of the song.

Example 43. Metric Superimposition (*Louisiana Swing*, 1930, m. 39-43)

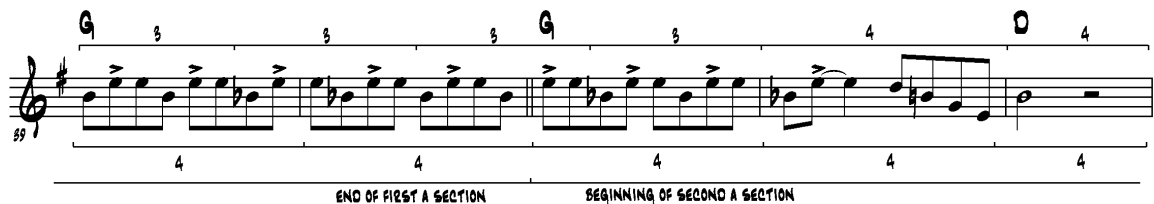

In the 1957 Coleman Hawkins recording of *When the Saints Go Marching In*, Allen applies modern bebop techniques to a tune typically associated with early jazz and Dixieland styles (example 44). This line could have just as easily been played by Dizzy Gillespie or Charlie Parker, complete with its upper and lower neighbor tones

<sup>45</sup> Armstrong, 19.

surrounding the third (B) (chromatic approach tones), as well as another three over four metric superimposition.

Example 44. Metric superimposition (*When the Saints Go Marching In*, 1957)

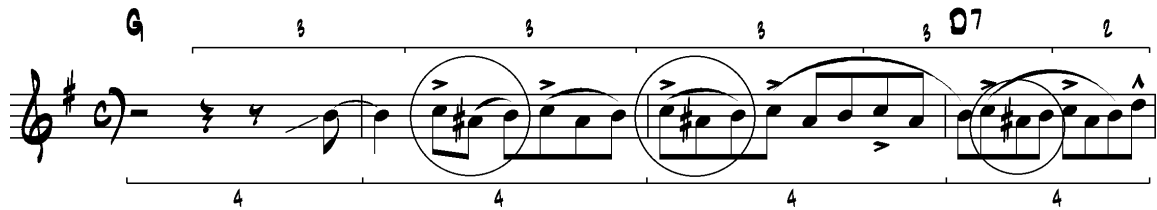

Allen's live recording of the song *Lover Come Back To Me*, made two years before his death, is also heavily informed by the bebop school of thought. In example 45, Allen plays a series of straight eighth-notes on Bb, strategically placing accents to set up another three over four metric superimposition. Due to the bright tempo, Allen plays the entire passage slurred, moving back and forth between the regular fingering and the alternate fingering. This method creates a tremolo-type effect and displays yet another of Allen's unique characteristics, which is described in further detail below.

Example 45. Metric superimposition with alternate fingerings (*Lover Come Back To Me*, 1965)

The above example is particularly reminiscent of Dizzy Gillespie. In example 46, from a 1961 performance of his composition *Salt Peanuts*, Gillespie employs similar techniques of metric superimposition and alternate fingerings.

Most popular show tunes of the day had a thirty-two measure formal structure which was divided into four sections, each consisting of eight measures. The most common harmonic/thematic scheme was AABA, often referred to as *song form*. In this model, the A sections generally repeat the same harmonic and melodic material, while the B section, or *bridge*, provides contrast. Variations on this basic thirty-two bar scheme include AABA', ABAB, ABAC, AABC, etc. Along with the twelve-bar blues, George and Ira Gershwin's composition *I Got Rhythm* is one of the most common harmonic progressions in jazz, and has been used as a model for countless tunes. Following an AABA thematic scheme, this composition is an example of a typical thirty-two bar song form. Example 48 illustrates the symmetrical nature of *I Got Rhythm*'s formal scheme. Each eight-bar section is clearly indicated (AABA), while the brackets illustrate the division of the composition into two-bar phrases.

Example 48. Thirty-two bar song form (*I Got Rhythm*, by George and Ira Gershwin)<sup>48</sup>

As jazz progressed through the swing era towards bebop, musicians increasingly began to structure their improvisations in a way that opposed this underlying symmetry, playing phrases that did not fit neatly within the two-, four-, and eight-bar sections of the

<sup>48</sup> Jamey Aebersold, *A New Approach to Jazz Improvisation, Vol. 51: Night and Day* (New Albany, IN: Jamey Aebersold, 1991), 22.

composition. *Asymmetrical phrasing*, as it is referred to by many jazz musicians, is described by Paul Berliner in his book *Thinking In Jazz*:

Because the foundational harmonic blocks of many pieces are square, made up of regular repeating two-, four-, and eight-bar phrases, improvisers evaluate solos as being square, in a pejorative sense, when their patterns consistently coincide with the composition's harmonic blocks. By altering the design of phrases within a progression, varying their spans, and, at times, superimposing secondary meters on those of the piece, mature artists can obscure the formal elements that guide their inventions in much the same way as the architect, in designing an impressive structure, obscures its underpinnings.<sup>49</sup>

This type of asymmetrical phrasing was evident in Allen's playing throughout his entire career, as indicated by Schuller when describing Allen's "ability early on to break out of the confinement of two- and four-bar phrasing, in general to break the tyranny of the bar line, a matter that was otherwise not fully resolved by jazz players until well into the bop era."<sup>50</sup>

Example 49, from Allen's 1933 solo on *Nagasaki*, illustrates the differences between his phrase structure and the four-bar phrase structure of the tune. In this example, the brackets above each stave indicate where Allen's phrases begin and end, while the lower brackets indicate the tune's phrase structure. In this example, Allen's phrases align with the phrase structure of the tune in only one instance: measure nine (circled).

---

<sup>49</sup> Berliner, 245-46.

<sup>50</sup> Schuller, 624.

Example 49. Asymmetrical phrasing (*Nagasaki*, 1933)

Chords: F F#° G- C7 F F#° G- C7 F F/A

Chords: Bb Bb- G- C7 F F F#° G- C7

Chords: F G- C7 F F/A Bb C7

Chords: F F7 Bb Bb- F/C F7

Chords: Bb Bb- F/C D-7 G7 C7 F F#°

Chords: G- C7 F F#° G- C7 F F/A Bb Bb-

Chords: C7 F F F#° G- C7

Chords: F F#° G- C7 F F/A Bb Bb-

Chords: C7 F F F#° G- C7 F

Chords: C7 F F F#° G- C7 F

Allen's use of asymmetrical phrasing became more prominent later in his career, as is evidenced by his solo on the 1958 Coleman Hawkins recording of *Summertime*, which is highly spontaneous and unpredictable in its phrasing. Example 50 compares a typical rendering of the original melody to *Summertime* with Allen's version. The sixteen measures of the original melody are divided into four equal phrases. In Allen's version, phrases one and two are fragmented into segments, each growing progressively in length. Allen begins phrase three early, leaving the end of the phrase unfinished. Phrase four also begins early and, like phrases one and two, is fragmented. The individual phrases are played in a rhythmically spontaneous manner, beginning and ending unpredictably. Allen alternates between longer and shorter note lengths, adding to the tension and release by speeding up and slowing down the rhythm. In this example, the standard four-bar phrases of the original melody to *Summertime* are indicated by brackets (lower stave). The brackets over Allen's version (upper stave) illustrate the segmented nature of his phrasing, and indicate the points in which his phrases cross over the phrase markers of the original melody.

Example 50. Asymmetrical phrasing (*Summertime*, 1958)

## CHAPTER THREE

### Extended Techniques

Another important element of Red Allen's style was his spontaneous and unpredictable ability to alter both attack and tone color. Joe "King" Oliver's influence likely contributed to Allen's use of these techniques in his playing. Oliver was well-known for his ability to create a multitude of different tonal colors and effects on his instrument, both with and without mutes.

These characteristics also appear in Duke Ellington's "jungle style" as early as the late 1920s. Most historians concur that Ellington's development of this style was influenced by Oliver's impact on Ellington brassmen Bubber Miley (trumpet) and later, Cootie Williams (trumpet) and "Tricky" Sam Nanton (trombone). As mentioned earlier, Oliver was one of Allen's childhood heroes, and later, was his employer. Joe "King" Oliver's playing was unquestionably a huge source of inspiration for Red Allen.

In *Thinking In Jazz*, Paul Berliner describes the different types of articulatory and timbral embellishments used by jazz improvisers:

With masterful control, players maintain uniform tonal quality and even articulation at times. At other times, they create interest along a melody's contour by coloring it with myriad tonal effects. They may forcefully exaggerate or repress the use of vibrato and dramatically change articulation patterns. At one moment, they may emphasize slurring, at another, tonguing. Moreover, they employ different tonguing syllables to create varied mixtures of light and heavy accents, sometimes swallowing or "ghosting" pitches so that they are, by gradations, more felt than heard. Alternatively, to increase the complexity of tone, improvisers can sing or growl through instruments, tinting and thickening their sounds. Other techniques include scooping into a pitch, bending within a pitch or between pitches, and falling off, or concluding a pitch with a short, downward glissando. Yet others are the shake, a rapid lip trill between pitches a whole step or larger interval apart; the flare or rip-up, a rough, rapid gliss that lightly touches all the harmonics between the initial pitch and target pitch; and the doit, an extended rip whose sound trails off toward an indefinite pitch.<sup>51</sup>

---

<sup>51</sup> Berliner, 67-8.

Don Ellis places particular emphasis on this characteristic in Allen's playing when he asks, "Who else has the amazing variety of tonal colors, bends, smears, half-valve effects, rips, glissandos, flutter tonguing?"<sup>52</sup> Ellis also states, "...no one has a wider scope of effects to draw upon."<sup>53</sup> These are bold statements coming from a musician who experimented with odd meters, quarter-tones, and electronics in his music.

### Half-Valved and Ghosted Notes

A common practice among jazz trumpet players is to alter a note's tone by pressing the valves only part of the way down—also called the "half-valve" position—which gives the note a muted effect. Red Allen used this device to great effect, particularly as a way to begin or end a solo, preceding either the tune's first or last note with a half-valved note on the same pitch or from a half step below. The sudden dynamic contrast in sound, created by the shift from the half-valve and full-valve positions, generates a climactic start or finish to a solo (Examples 51a-c).

Example 51a. Half-valved note starting a solo (*Happy as the Day is Long*, 1934)

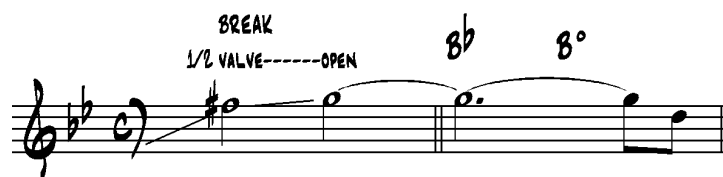

Example 51b. Half-valved note ending a tune (*Body and Soul*, 1936)

<sup>52</sup> Don Ellis, "Henry 'Red' Allen Is the Most Avant-Garde Trumpet Player In New York City," *Down Beat*, Nov. 4, 1965, 13.

<sup>53</sup> *Ibid.*, 13.

Example 51c. Half-valved note ending a tune (*Summertime*, 1958)

Another device jazz trumpeters often use to de-emphasize or mute the sound of a note is “ghosting” notes. Ghosted notes, which usually occur within the context of a rhythmic figure, are purposefully de-emphasized or “swallowed,” often to the point of silence, while the notes on either side of them are accented. The ghosted notes function as rhythmic placeholders within the improvised line, much in the same way as rests do, while adding greater emphasis to the notes around them.

The practice of ghosting notes became more prominent with the rise of bebop. As improvised lines became faster and more complex, ghosting was a way players could place greater emphasis on certain notes. This added to the swing feeling by creating unpredictable patterns of accented and unaccented notes, and simultaneously made the line easier to play. Evidence of ghosted notes appears in Red Allen’s recorded output as early as 1930, although he was likely using them prior to that (Examples 52a-c, ghosted notes indicated by an “x” in place of the note head).

Example 52a. Ghosted note (*Louisiana Swing*, 1930)

Example 52b. Ghosted notes (*Body and Soul*, 1935)

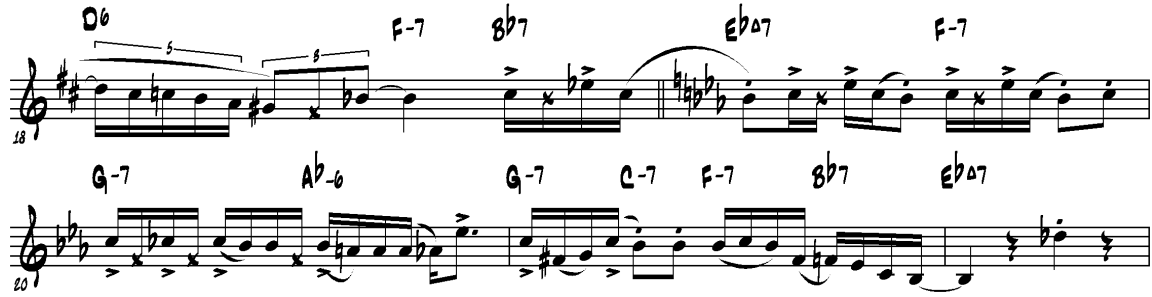

Example 52c. Ghosted notes (*Lover Come Back To Me*, 1965)

## Vocal Inflections

Throughout the history of jazz, trumpet players (and players of wind instruments in general) have often used a wide variety of techniques and nuances to add a more human or vocal quality to their improvisations. Many great improvisers have refined these vocal inflections to a high level of artistry, each with their own unique approach. This approach often becomes one of the most defining characteristics of a player's style, making them instantly recognizable to the educated listener.

As indicated earlier by Don Ellis, Red Allen is one such artist. It is probable that Allen's manner of approaching or attacking notes by "scooping" into them was a major influence on trumpeter Clark Terry. Terry's style is widely recognized as one of the most easily identifiable in all of jazz and is so unique that it is often difficult to identify specific influences on his playing. Comparing Clark Terry's style with Red Allen's style (particularly from the late 1950s) reveals moments where the players sound almost identical.

Allen used vocal inflections in a variety of different manners, sometimes changing the shape of notes by scooping or bending the pitch of them slightly up or down. In his 1933 solo on *Nagasaki*, Allen plays four measures of consecutive syncopated quarter notes on a high Ab, scooping the beginning of each one, followed by an arpeggio figure descending an octave to more scooped quarter notes, before ending the phrase with another descending arpeggio figure (Example 53).

Example 53. Scooped notes (*Nagasaki*, 1933)

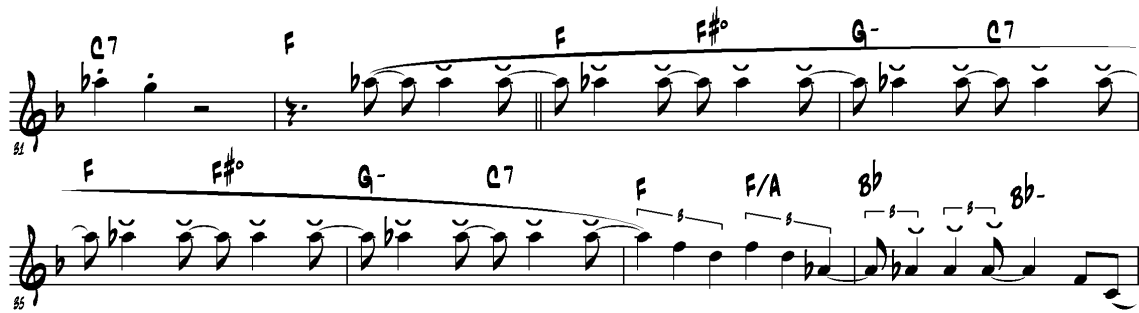

In his 1934 solo on *Big John's Special*, Allen descends down a blues figure, bending the blue notes Ab and Db (Example 54).

Example 54. Bent blue notes (*Big John's Special*, 1934)

Allen's 1936 live recording of *Body and Soul* features an even more dramatic effect as he bends down the two high As, creating a sound similar to a “crying” or “moaning” effect (Example 55).

Example 55. Bent notes (*Body and Soul*, 1936)

In his solo on the 1958 Coleman Hawkins recording of *Mean to Me*, Allen plays several phrases that sound almost identical in style to that of Clark Terry, highlighting the similarities between the two artists mentioned earlier. The way Allen playfully bends the C down to a G in measure 63 and scoops the Gs in measures 64, 65, and 68 are particularly relevant (Example 56).

Example 56. Scooped and bent notes (*Mean to Me*, 1958)

Allen also had a wide vocabulary of different types of glissandos, using them to create dramatic gestures such as “smears,” “rips,” and “squeezes.” Allen’s 1934 solo on *Happy as the Day Is Long* has many half-valve glissandos, smears, and squeezes (Example 57). The squeezes in this passage are indicated by a note with a diamond-shaped note-head, indicating a half-valve note, followed by a half-valve glissando up to a high Bb. Allen approaches some of the high Bbs in this passage using half-valve glissandos without the squeezed note before them, creating a similar but slightly different effect. In measures 25-6, Allen smears from a high C down to a half-valve F, before

smearing back up to a high Bb. This passage in particular exhibits Allen's debt to Louis Armstrong.

Example 57. Half-valve glissandos, smears, and squeezes (*Happy as the Day Is Long*, 1934)

Allen's solo on the 1958 Coleman Hawkins recording of *Summertime* contains a slightly different example of a smear (Example 58). In measure 85, he smears from a high A# up a half step to a high B. In the next measure he repeats this smear, then smears back down a whole step to an A. In both instances, the distinction between the smeared notes is blurred, creating the effect of a single note pulled in different directions.

Example 58. Smeared notes (*Summertime*, 1958)

A particularly extreme example of the smear technique appears in Allen's 1965 recording of the tune *Lover Come Back To Me*. Example 59 features him sliding all over the instrument, covering a two-octave range.

Example 59. Smears (*Lover Come Back To Me*, 1965)

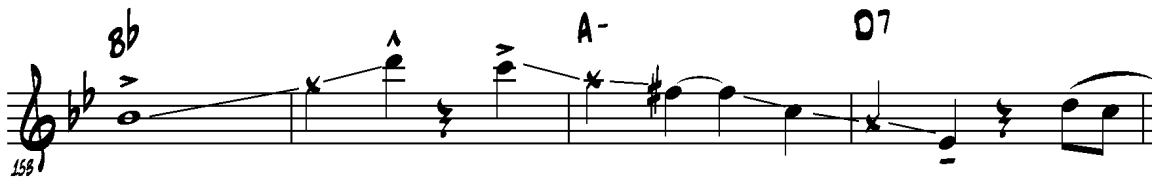

At the end of the 1958 Coleman Hawkins recording of the tune *All of Me*, Allen uses another type of glissando, often called a “rip” (Example 60). When performing this type of glissando, the player rips up to a note by quickly passing through the various partials on a specific fingering, creating a jagged-sounding glissando, analogous to the effect of dragging one's fingers across the keyboard of a piano.

Example 60. Rips (*All of Me*, 1958)

### Flutter-Tongues, Growls and Fuzz Tones

As mentioned earlier, jazz trumpet players have a long history of using effects that modify tone. In addition to the previously mentioned examples from Joe “King” Oliver and the members of the Duke Ellington Orchestra, cornet player Nick LaRocca and other members of the Original Dixieland Jazz Band experiment with animal sounds on their instruments in what most consider the first jazz recording in history: the 1917 recording

of the tune *Livery Stable Blues*. Clark Terry continued this tradition, becoming famous for his ability to alter his tone using the plunger mute. In modern times, trumpeter Wynton Marsalis in particular continues to explore and expand upon these techniques.

Despite the early precedent for these techniques, Red Allen's use of tone modification techniques did not become widespread in his recorded work until the 1950s. Instead of using mutes to alter tone, Allen more often tended to use techniques such as flutter-tonguing, growling, and what I refer to as "fuzz tones."

To execute the growl technique one generates a guttural sound in the throat while playing, producing a rough, "gritty" tone quality. Near the beginning of the 1957 recording of *When the Saints Go Marching In*, Red Allen produces this effect, growling on a sustained high G for two measures (Example 61).

Example 61. Growl (*When the Saints Go Marching In*, 1957)

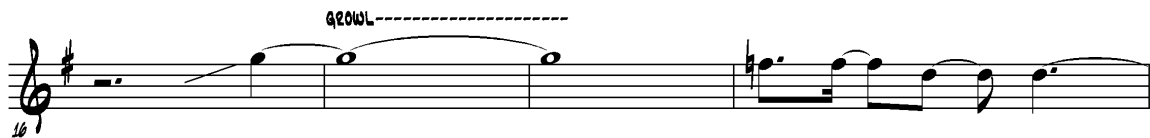

In the 1958 recording of *Summertime*, Allen executes this same effect at the end of the tune, also on a sustained high G (Example 62).

Example 62. Growl (*Summertime*, 1958)

The effect appears yet again in Allen's 1965 recording of *Lover Come Back To Me*, where he growls once again on a high G, crossing over four bar lines in the process (Example 63).

Example 63. Growl (*Lover Come Back To Me*, 1965)

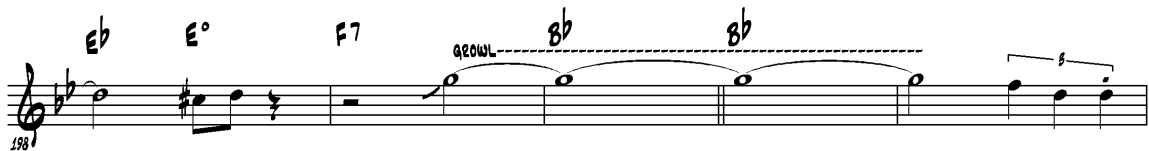

Similar to the growl, one achieves the flutter-tongue by rapidly rolling the tongue against the upper palate while playing, which produces a vibrating tone quality. In measure 118 of Allen's 1957 recording of *I Cover the Waterfront*, he adds flutter-tongue to the already colorful blue note Db, giving it an extra feeling of angst (Example 64). In contrast, the utter simplicity of the measures before and after further enhance this effect.

Example 64. Flutter-tongue (*I Cover the Waterfront*, 1957)

An even more stunning example of this effect comes at the exciting conclusion to Allen's 1965 recording of *Lover Come Back To Me*. In measure 260, he sets up a simple three-note figure ending on high Bb, repeating it twice. In measure 264, he repeats the figure again, this time adding flutter-tongue. Allen follows the high Bb with a rip up to high D, then back down to Bb, which he then sustains for five more measures, adding a lip trill while still continuing to flutter-tongue (Example 65). Sustaining a flutter-tongue in the upper register of the trumpet for seven measures is no small feat in itself; the

addition of the lip trill makes this passage even more impressive, especially when considering that Allen was nearly sixty years old at the time.

Example 65. Flutter-tongue and lip trill (*Lover Come Back To Me*, 1965)

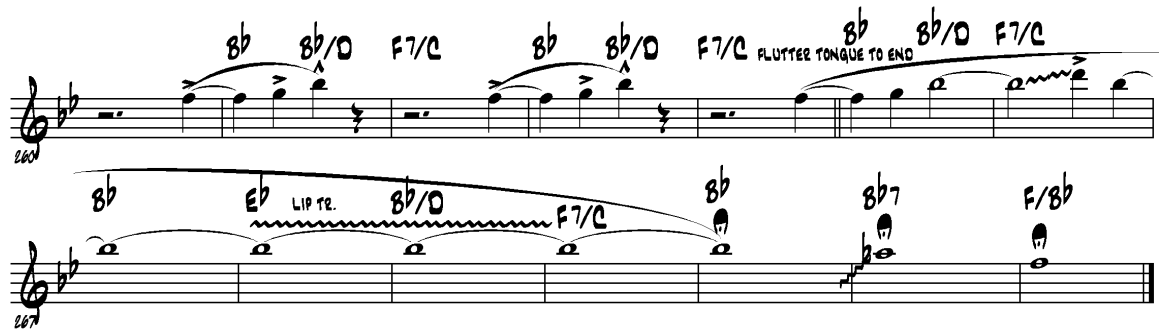

Another tone-modification approach jazz trumpeters occasionally use is to purposefully allow the tone to come out of focus, producing a “breathy” or “airy” tone and giving it a more intimate quality. This type of tone production was particularly prominent in trumpeter Chet Baker’s playing. In Red Allen’s 1957 recording of *I Cover the Waterfront*, he takes this approach to the extreme, producing what I call “fuzz tones.” Allen’s fuzz tones are very distinctive, and often sound more like a tenor saxophone or trombone than a trumpet. My experiences and research have revealed these fuzz tones to be unique to Allen; with the exception of Wynton Marsalis, I have never heard another trumpet player even come close to producing the same effect.

In measures 15, 20, 24, and 30-31 of *I Cover the Waterfront*, Allen offers small glimpses of this effect, hinting at what is to come (Example 66a-d). A particular item of note is how the fuzz tones affect only the notes below the staff.

Example 66a. Fuzz tone (*I Cover the Waterfront*, 1957)

Example 66b. Fuzz tone (*I Cover the Waterfront*, 1957)

Example 66c. Fuzz tone (*I Cover the Waterfront*, 1957)

Example 66d. Fuzz tone (*I Cover the Waterfront*, 1957)

Example 67. Fuzz tones (*I Cover the Waterfront*, 1957)

By using fuzz tones on the notes below the staff and clear tones on the notes in the staff, Allen essentially creates two distinct voices engaged in dialog. The extraordinary result sounds almost as if two different musicians are exchanging musical ideas. The most stunning example of this effect happens in measures 100-111 (Example 68). Clark Terry is famous for producing a similar effect using a trumpet and a flugelhorn, one in each hand; Red Allen does it on one horn. What makes this passage even more remarkable is that Allen also incorporates several of the other effects and techniques this chapter discusses. In addition to the fuzz tone/clear tone dialog, the passage includes scoops, falls, bends, smears, half-valve glissandos, ghosted notes, highly syncopated accent patterns, and chromatic approach tones, all within a twelve-measure span.

Example 68. Fuzz tone/clear tone dialog in conjunction with scoops, falls, bends, smears, half-valve glissandos, ghosted notes, highly syncopated accent patterns, and chromatic approach tones (*I Cover the Waterfront*, 1957)

### Trills, Shakes, and Alternate Fingerings

Throughout the history of music, musicians of all genres have used trills to create the effect of rapid oscillation between one or more notes. Trumpet players' use of trills dates as far back as the Baroque era. In the twentieth century, jazz trumpeters expanded the variety of ways they could execute trills. Examples of the various types of trills used in jazz include fingered trills, lip trills, shakes, and alternate finger trills (or tremolos). Red Allen used them all.

Of the four trill varieties jazz trumpeters use, the standard fingered trill is the one Allen employed the least. Despite his seeming preference for the other three trill

varieties, Allen did occasionally use fingered trills, as he demonstrates in example 69, from his 1957 recording of *I Cover the Waterfront*.

Example 69. Fingered trill (*I Cover the Waterfront*, 1957)

The lip trill is the oldest type of trumpet trill, dating from a time before the invention of the modern valve. Contrary to its name, executing a lip trill does not actually involve lip movement. Instead, it is performed by anchoring the tip of the tongue behind the lower front teeth and rapidly moving it up and down. The resulting quick shifts in air speed produce two distinct alternating notes. Louis Armstrong was famous for his lip trills, inspiring countless jazz trumpet players who followed in his path. Red Allen's later recordings featured this technique more often than earlier ones. The lip trill is probably the most difficult of the four different trill varieties to execute on the trumpet. Allen may not have fully developed this technique until later in his career, which might explain its absence in his early work. Nonetheless, Allen did eventually develop this technique and used it to great effect, as the passages near the end of the 1957 Coleman Hawkins recording of the classic early-jazz tune *When the Saints Go Marching In* demonstrate (Example 70).

Example 70. Lip trills (*When the Saints Go Marching In*, 1957)

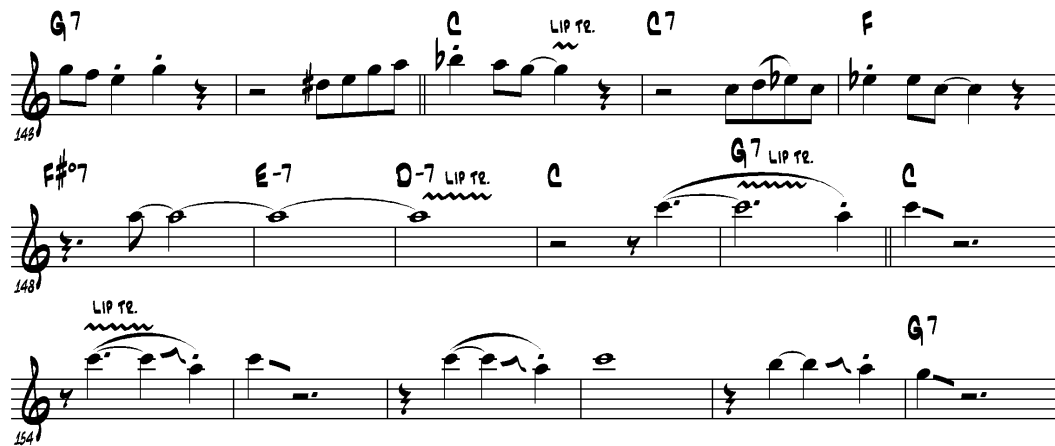

Another type of trill jazz trumpet players often use is the “shake.” Like the lip trill, Louis Armstrong first made shakes in jazz popular in the 1920s. During the 1930s, following Armstrong’s lead, Swing Era players made shakes standard practice, with entire big-band trumpet sections executing them in unison. The practice of shaking a note is unique to brass instruments; one achieves it by quickly (but gently) rocking the horn back and forth on the embouchure. As the instrument pulls slightly away from the embouchure, mouthpiece pressure on the lips decreases, which in turn causes the note to fall. When the instrument returns to its original position, the note jumps back up. Rapidly executing these two actions in sequence produces a raw type of trill effect.

As indicated above, the shake was a necessary tool in the Swing Era trumpet player’s repertoire. Both Red Allen’s 1935 and 1936 versions of *Body and Soul* include examples of shakes (Examples 71a-b).

Example 71a. Shake (*Body and Soul*, 1935)

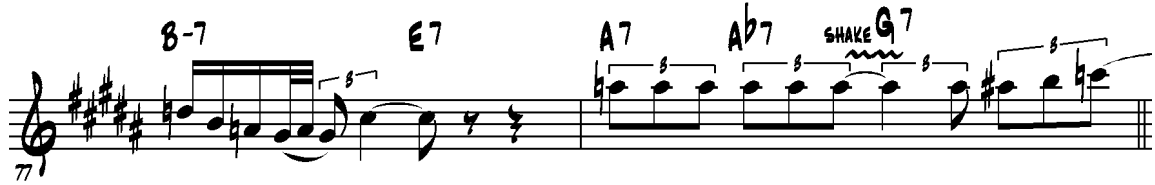

Example 71b. Shake (*Body and Soul*, 1936)

The type of trill Red Allen used most often was probably the alternate-finger trill.

To execute alternate-finger trills, one rapidly alternates back and forth between a note's regular fingering and alternate fingering, creating a tremolo-like effect. While the pitch in this type of trill does not change, it is shaded microtonally. This technique is described by Berliner:

From such studied observation, horn players learn to alternate fingerings and valve or key combinations that, however unconventional by the norms of classical music performance practice, enable improvisers to execute intricate jazz figures that are otherwise awkward or impossible to perform. They may have further use as well, making it possible for students to assimilate idiomatic improvised passages by performers of other instruments that are not easily translated onto their own. Moreover, alternate fingerings can serve as rhythmic articulation devices for repeated pitches or tremolos, and produce diverse timbral and microtonal effects, some with speechlike inflections.<sup>54</sup>

As mentioned above, Allen was particularly fond of this type of trill and used it throughout his career (Examples 72a-c).

<sup>54</sup> Berliner, 107.

Example 72a. Alternate finger trill (*Panama*, 1930)

Example 72b. Alternate finger trill (*Body and Soul*, 1935)

Example 72c. Alternate finger trill (*I Cover the Waterfront*, 1957)

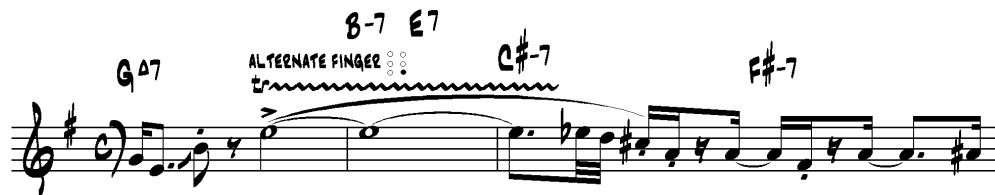

Jazz trumpet players have also used alternate fingerings as parts of repeated-note figures. Allen's use of this technique was widespread throughout his entire career and dates back to some of his earliest recordings, as evidenced in his 1930 solo on *Louisiana Swing* (Examples 73a-b).

Example 73a. Alternate fingerings in repeated-note figures (*Louisiana Swing*, 1930)

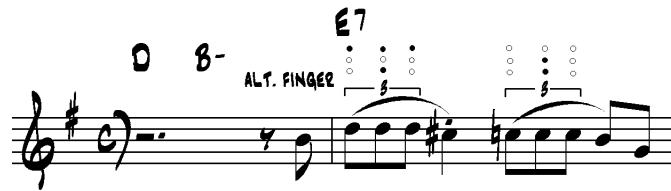

Example 73b. Alternate fingerings in repeated-note figure (*Louisiana Swing*, 1930)

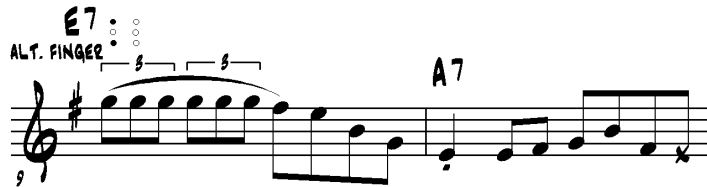

In the explosive entrance to his second solo on the 1934 recording of *Big John's Special* by the Fletcher Henderson Orchestra, Allen uses alternate fingerings on rapidly reiterated high Bs in the manner of grace notes, generating much excitement in the process (Example 74).

Example 74. Alternate fingerings (*Big John's Special*, 1934)

## Bebop Articulation

During the Bebop Era, it became customary for trumpet players to use a form of articulation characterized by a mixture of tongued and slurred notes. In its most common form, the player, while performing an eighth-note line, tongues the upbeat and slurs into the downbeats. At faster tempos, it was customary for players to group several notes together under one slur, often re-articulating when the improvised line took a leap or

change of direction. This style of articulation is often referred to as “bebop articulation.” Naturally, the tongued notes in bebop articulation tend to sound more accented than the slurred notes. These accents play a major role in generating rhythmic momentum for the improvised line, as well as contributing to the general swing feel.

Red Allen began using this technique early in his career. Hints of bebop articulation began to appear in his solos as early as 1930 (Examples 75).

Example 75. Bebop articulation (*Louisiana Swing*, 1930)

By 1935, Allen’s use of this technique had moved further in the direction of a “true” bebop articulation. In his solo on *Body and Soul*, he demonstrates this unpredictable articulation pattern and avoids tonguing on the downbeat (Example 76a-b).

Example 76a. Bebop articulation (*Body and Soul*, 1935)

Example 76b. Bebop articulation (*Body and Soul*, 1935)

total conception. Throughout his entire solo on the 1958 Coleman Hawkins recording of *All of Me*, he plays lines that are clearly bebop in nature (Example 77).

Example 77. Bebop articulation (*All of Me*, 1958)

While Red Allen often incorporated elements of the bebop style into his own, it is important to remember that he never completely moved in that direction. The New Orleans, Louis Armstrong, and swing influences are still evident in Allen's playing; bebop simply offered him a greater range of possibilities to choose from when determining how to best express his musical ideas.

### Grace Notes

Allen's improvised lines often included grace notes, which were employed both as melodic embellishments and as articulatory embellishments. Paul Berliner discusses the ways in which jazz musicians typically use grace notes:

A player can append grace notes to the melody's important pitches, articulating both pitches clearly, or, for variety, draw them out to produce a smear or dwa-oo effect. Some routinely favor the use of a single ascending chromatic grace note at the beginnings of phrases, but others use the same embellishment only sparingly

or favor descending grace notes. Many players use an eighth-note upper mordent between a pitch and the adjacent scale degree.<sup>55</sup>

Allen's use of grace notes as melodic embellishments is illustrated in examples 78a-c. In examples 79a-c, Allen uses grace notes as articulatory embellishments.

Example 78a. Grace notes as melodic embellishments (*Biff'ly Blues*, 1929)

Example 78b. Grace notes as melodic embellishments (*Body and Soul*, 1935)

Example 78c. Grace notes as melodic embellishments (*I Cover the Waterfront*, 1957)

<sup>55</sup> Berliner, 69.

Example 79a. Grace notes as articulatory embellishments (*Louisiana Swing*, 1930)

Example 79b. Grace notes as articulatory embellishments (*I Cover the Waterfront*, 1957)

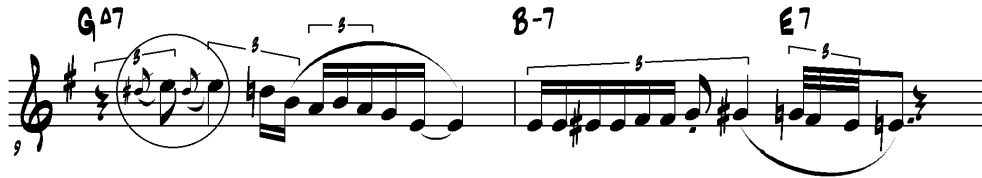

Example 79c. Grace notes as articulatory embellishments (*Summertime*, 1958)

## EPILOGUE

Henry “Red” Allen proved in his earliest recordings that he was a musician with a fresh approach, one who was ahead of his time, and one who was not afraid to step out on a limb and experiment with new ideas. His work through the 1930s with the Luis Russell Orchestra, the Fletcher Henderson Orchestra, and the Mills Blue Rhythm Band was highly innovative and inspired many trumpet players throughout the Swing Era, including Harry James, Ziggy Elman, and Bobby Hackett. Allen likely made at least a minor imprint on Roy Eldridge as well, despite Eldridge’s reluctance to admit it. During the 1930s, Allen helped introduce several musical concepts that were revolutionary for the time. Techniques such as octave displacement, asymmetrical phrasing, irregular note-groupings, bebop articulation, chromatic approach tones, and many others, would not become commonplace until the bebop revolution of the 1940s.

Even if Allen’s contributions ended here, they would qualify him as one of the major links in the jazz trumpet lineage; however, they extended far beyond his early career. Unlike many Early Jazz and Swing era musicians whose styles ceased to evolve beyond the Swing Era, Allen’s style continued to progress throughout his entire career. Enthusiastically incorporating elements of modern styles such as bebop, he freely mixed these with elements of earlier styles to create a comprehensive visionary style – the entire history of jazz bundled in one package.

The recordings Allen made from 1957 to 1959, including his own classic All-Stars album *World On A String*, as well as sideman dates with Coleman Hawkins and Kid Ory, clearly illustrate this evolution. These recordings highlight a fully matured playing style

that had evolved greatly from his work in the 1930s. During the late 1950s and beyond, Allen experimented with concepts such as tone modification, a free, rubato-like approach to tempo and phrasing, and highly creative interpretations of song melodies in which he embellished, disguised, and often recomposed original melodies.

When describing Allen's 1957 recording of the song *I Cover the Waterfront*, as well as a recording Allen made with Kid Ory of the song *I Got Rhythm*, Gunther Schuller states:

If in this performance he can sound at times like a richly endowed Bobby Hackett or a wise, matured Miles Davis, or like a fluent Joe Newman or a dashing Dizzy Gillespie, it is again a tribute to the largeness of his original talent in that, by just a little extension in this or that direction, as the years passed, Allen could embrace other styles without really ever going outside of himself.<sup>56</sup>

In conclusion, Henry "Red" Allen was a musician who continually transcended style throughout his career. His willingness to embrace modern styles and ability to interweave them effortlessly with earlier styles establish him as a unique figure who is difficult to emulate. This inimitability likely contributes to the fact that few trumpet players after the birth of bebop exhibit recognizable signs of Allen's influence. Although this trend continues to the present day, Henry "Red" Allen is clearly a musician who merits the attention of present-day jazz scholars and students of the trumpet. His contributions to trumpet playing and to jazz itself accord him an esteemed position within the pantheon of all-time greats.

---

<sup>56</sup> Schuller, 630-1.

## BIBLIOGRAPHY

- Aebersold, Jamey. *A New Approach to Jazz Improvisation, Vol. 8: Sonny Rollins*. New Albany, IN: Jamey Aebersold, 1976.
- Aebersold, Jamey. *A New Approach to Jazz Improvisation, Vol. 51: Night and Day*. New Albany, IN: Jamey Aebersold, 1991.
- Allen, Henry "Red." *World on a String*. RCA ND 82497. 1991.
- Allen, Henry "Red." *The Dynamic Trumpet*. Jazz Archives 158. 2000.
- Allen, Henry "Red." *Henry "Red" Allen and His New York Orchestra 1929-1930*. JSP JSPCD 3403. 2001.
- Allen, Henry "Red." *Henry "Red" Allen and His Quartet, Live 1965*. Storyville STCD 8290. 2008.
- Armstrong, Louis. *Great Trumpet Solos of Louis Armstrong*. Transcribed and edited by Peter Ecklund. New York: Charles Colin, 1995.
- Balliett, Whitney. 1998. *American Musicians II*. 1986. Reprint, New York: Oxford University Press, 1998.
- Barnhart, Scotty. *The World of Jazz Trumpet: A Comprehensive History and Practical Philosophy*. Milwaukee: Hal Leonard, 2005.
- Berigan, Bunny. *All Star Broadcasts (Live)*. Soundcraft B00000JMCV. 1999.
- Berliner, Paul. *Thinking In Jazz*. Chicago: University of Chicago Press, 1994.
- Borthen, Per & Jan Evensmo. *The Trumpet and Vocal of Henry Red Allen 1927-1942*. 1977.
- Brown, Clifford. *Clifford Brown Complete Transcriptions*, Transcribed by Marc Lewis. New York: Charles Colin, 1991.
- Chilton, John. *Ride, Red, Ride: The Life of Henry "Red" Allen*. 1999. Reprint, London: Continuum, 2000.
- Chilton, John. *Roy Eldridge: Little Jazz Giant*. London: Continuum, 2002.

Clayton, Buck and Nancy Miller Elliott. *Buck Clayton's Jazz World*. 1986. Reprint, New York: Oxford University Press, 1987.

Dance, Stanley. *The World of Swing*. New York: Charles Scribner's Sons, 1974.

DeVeaux, Scott. *The Birth of Bebop: A Social and Musical History*. Berkeley: University of California Press, 1997.

Ellis, Don. "Henry 'Red' Allen Is the Most Avant-Garde Trumpet Player In New York City," *Down Beat*, Nov. 4, 1965, 13.

Giddins, Gary. *Rhythm-A-Ning*. 1985. Reprint, New York: Oxford University Press, 1986.

Giddins, Gary. *Visions of Jazz: The First Century*. New York: Oxford University Press, 1998.

Gillespie, John Birks "Dizzy." *An Electrifying Evening With the Dizzy Gillespie Quintet*, Verve 314557544-2, 1961. Reissue CD, 1999.

Gillespie, John Birks "Dizzy" with Al Fraser. *To Be or Not to Bop: Memoirs*. Garden City, NY: Doubleday, 1979.

Gioia, Ted. *The History of Jazz*. 1997. Reprint, New York: Oxford University Press, 1998.

Gitler, Ira. *Swing To Bop*. New York: Oxford University Press, 1985.

Gridley, Mark C. *Jazz Styles: History & Analysis*. 4th ed. Engelwood Cliffs, NJ: Prentice Hall, 1991.

Hawkins, Coleman and Red Allen, *Standards and Warhorses*. Jass Records JCD-2. 1987.

Henderson, Fletcher. *Wrappin' It Up*. ABM ABMMCD1250. 2000.

Henderson, Fletcher. *Ken Burns Jazz*. Columbia/Legacy CK61447. 2000.

Henderson, Fletcher. *Tidal Wave: The Original Decca Recordings*. GRP B000003N45. 1994.

Hentoff, Nat. "Roy Eldridge." In *The Jazz Makers*, edited by Nat Hentoff and Nat Shapiro, 296-315. New York: Rinehart, 1957.

Hobson, Wilder. "New York Turns on the Heat." In *Jazzmen*, edited by Frederic Ramsey, Jr. and Charles Edward Smith, 213-19. 1959. Reprint, New York: Hardcourt Brace Jovanovich, 1967.

- Jones, Max. *Jazz Talking*. N.p.: Da Capo Press, 2000.
- Levine, Mark. *The Jazz theory Book*. Petaluma, CA: Sher Music, 1995.
- Ligon, Bert. *Connecting Chords with Linear Harmony*. Lebanon, Indiana: Hal Leonard, 1996.
- Magee, Jeffrey. *The Uncrowned King of Swing: Fletcher Henderson and Big Band Jazz*. 2005. Reprint, New York: Oxford University Press, 2008.
- Marquis, Donald M. *In Search of Buddy Bolden: First Man of Jazz*. 1978. Paperback ed., Baton Rouge: LSU Press, 1993.
- McCarthy, Albert J. "The Re-Emergence of Traditional Jazz," in *Jazz*, edited by Nat Hentoff and Albert J. McCarthy, 303-324. 1959. Reprint, New York: Da Capo, 1975.
- Parker, Charlie. *Charlie Parker Omnibook*. Transcribed by Jamey Aebersold and Ken Slone. New York: Atlantic, 1978.
- Postgate, John. "Henry Red Allen," *Jazz Journal International* 45 (March 1992): 6-7.
- Russell, Luis. *The Luis Russell Story (1929-1934)*. Retrieval RTR 79023 2CD. 2000.
- Rutter, Frank. "Henry Red Allen, Jr.: an Historical Overview of the Great Trumpet Player." *Coda*, November/December, 1999, 26-30.
- Schuller, Gunther. *The Swing Era*. 1989. Reprint, New York: Oxford University Press, 1991.
- Shipton, Alyn. *A New History of Jazz*. 2nd ed. New York: Continuum, 2007.
- Sudhalter, Richard M. *Lost Chords: White Musicians and Their Contribution to Jazz 1915-1945*. New York: Oxford University Press, 1999.
- Williams, Martin. *Jazz Masters of New Orleans*. 1967. Reprint, New York: Da Capo Press, 1978.
- Williams, Martin. *The Jazz Tradition*. 1970. New and rev. ed. Oxford: Oxford University Press, 1983.
- Yanow, Scott. *Trumpet Kings*. San Francisco: Backbeat Books, 2001.

## APPENDIX A:

### Complete Transcriptions

*All solos transcribed by Shane Pitsch  
as played by Henry “Red” Allen and transposed for Bb trumpet.*

<b>Transcription</b>	<b>Page</b>
Feeling Drowsy (Henry Allen) - recorded by Henry Allen and His New York Orchestra, 1929.....	97
Biff’ly Blues (Henry Allen) - recorded by Henry Allen and His New York Orchestra, 1929.....	98
Sugar Hill Function (Charlie Holmes) - recorded by Henry Allen and His New York Orchestra, 1930.....	100
Louisiana Swing (Luis Russell) - recorded by Luis Russell and His Orchestra, 1930.....	101
Panama (William H. Tyers) - recorded by Luis Russell and His Orchestra, 1930.....	103
Nagasaki (Mort Dixon and Harry Warren) - recorded by Fletcher Henderson and His Orchestra, 1933.....	104
Big John's Special (Horace Henderson) - recorded by Fletcher Henderson and His Orchestra, 1934.....	106
Happy as the Day is Long (Harold Arlen and Ted Koehler) - recorded by Fletcher Henderson and His Orchestra, 1934.....	107
Body and Soul (Frank Eyton, Johnny Green, Edward Heyman, and Robert Sour) - recorded by Henry Allen and His Orchestra, 1935.....	108
Body and Soul (Frank Eyton, Johnny Green, Edward Heyman, and Robert Sour) - recorded by Mills Blue Rhythm and Small Group, 1936.....	110
I Cover the Waterfront (Johnny Green and Edward Heyman) - recorded by Henry “Red” Allen’s All-Stars, 1957.....	112

When the Saints Go Marching In (Traditional) - recorded by Coleman Hawkins, 1957.....	117
Mean to Me (music by Fred E. Ahlert, lyrics by Roy Turk) - recorded by Coleman Hawkins' All-Stars, 1958.....	120
Summertime (George Gershwin) - recorded by Coleman Hawkins' All-Stars, 1958.....	122
All of Me (Gerald Marks and Seymour Simons) - recorded by Coleman Hawkins' All-Stars, 1958.....	124
Lover Come Back to Me (music by Sigmund Romberg, lyrics by Oscar Hammerstein II) - recorded by The Henry "Red" Allen Quartet, 1965.....	126

# FEELING DROWSY

- Staff 1:** Chords F and C7. Techniques include slurs and bends (marked with 's').
- Staff 2:** Chords F and C7. Techniques include slurs, bends, and a "BEND" instruction.
- Staff 3:** Chords F and C7. Techniques include slurs, bends, and a "BEND" instruction.
- Staff 4:** Chords F and C7. Techniques include slurs, bends, and a "BEND" instruction.
- Staff 5:** Chords F and C7. Techniques include slurs, bends, and a "BEND" instruction.
- Staff 6:** Chords F and C7. Techniques include slurs, bends, and a "BEND" instruction.
- Staff 7:** Chords F and C7. Techniques include slurs, bends, and a "BEND" instruction.
- Staff 8:** Chords F and C7. Techniques include slurs, bends, and a "BEND" instruction.
- Staff 9:** Chords F and C7. Techniques include slurs, bends, and a "BEND" instruction.
- Staff 10:** Chords F and C7. Techniques include slurs, bends, and a "BEND" instruction.

Additional markings include "8b (HALF-VALVE)", "8b-", "DEAG---RUSH", "SCOOOP", and "BEND". The score is written in a key signature of one flat (Bb) and a 4/4 time signature.

# BIFF'LY BLUES

2

G7 A7

65

D7 G7 5

66

87 G7 BEND

77

LAY BACK

81

LAY BACK

84

D7 G D7 G

# SUGAR HILL FUNCTION

F- (ALT. FINGER) C7/G ENTRANCE ANTICIPATED  
 F- F-  
 Bb- F- C7/G F-  
 11  
 TO BLUES IN C  
 16  
 C7  
 23  
 F7 C7 SEND  
 27  
 G7 F7 C7 (ALT. FINGER)  
 31  
 35  
 Bb D7 G-  
 41  
 C7 F7  
 46

# LOUISIANA SWING

- Staff 1: G, D 8-, E7 (ALT. FINGER), ALT. FINGER
- Staff 2: A7, D7, G, G
- Staff 3: D, E7 (ALT. FINGER), A7, D7
- Staff 4: G, Eb7, Ab7
- Staff 5: Eb7, Ab7, D7
- Staff 6: G, D, E7, A7
- Staff 7: D7, G, G, CRAQ-----
- Staff 8: D 8-, E7, A7, D7, G
- Staff 9: G, D, E7

2

A7 D7 G Eb7

45

50

b

D7 G D Eb7

A7 D7 G

55

# PANAMA

$B^b$   $D7/A$   $G^-$   $B^b/F$   $E^b$   $B^b/D$   $C$   $C/E$   $F/A$   $A^b$

$G$   $F7$   $B^b$   $B^b$   $D7/A$   $G^-$   $B^b7/A^b$

$D^-/A$   $D^-$   $A7$  BREAK

$B^b$   $D7/A$   $G^-$   $B^b/F$   $E^b$   $C$   $C/E$

$F/A$   $A^b$   $G$   $F7$   $B^b$   $C^-$

$F7$   $B^b$   $G^-$   $C^-$

$F7$   $B^b$

ALT. FINGER  
 APPROX.

6 11 16 21 26 30

# NAGASAKI

F F#° G- C7 F F#° G- C7 F F/A  
 8b 8b- G- C7 F F F#° G- C7  
 F G- C7 F F/A 8b C7  
 F F7 8b 8b- F/C 8b F7  
 8b 8b- F/C D-7 G7 C7 F F#°  
 G- C7 F F#° G- C7 F BEND F/A 8b 8b-  
 C7 F F#° G- C7  
 F F#° G- C7 F F/A 8b 8b-  
 C7 F BEND F F#° G- C7 F

2

G<sup>-</sup> C<sup>7</sup> F F/A B<sup>b</sup> C<sup>7</sup> F F<sup>7</sup>

44

B<sup>b</sup> B<sup>b</sup> F/C F<sup>7</sup> B<sup>b</sup>

49

B<sup>b</sup> F/C D<sup>-7</sup> G<sup>7</sup> C<sup>7</sup> F F<sup>#</sup> G<sup>-</sup> C<sup>7</sup>

54

F F<sup>#</sup> G<sup>-</sup> C<sup>7</sup> F F/A

59

B<sup>b</sup> B<sup>b</sup> C<sup>7</sup> F

62

# BIG JOHN'S SPECIAL

**System 1:**

- Staff 1: G, G#°, A- (5), D7 (5), G, G#°, A- (5), D7 (5)
- Staff 2: G (5), C, G/B, D7, G, D7, G, G#°, A-, D7
- Staff 3: G, G#°, A- (5), D7 (5), G, C, G/B, D7, G, G7
- Staff 4: C, G, G#°, A-, D7, G, G#°
- Staff 5: A- (5), D7 (5), G (5), C, G/B, D7, G, D7

**System 2:**

- Staff 6: 8b, ALT. FING. (5), ALT. FING. (5), 8b ALT. FING. (5), 8°, C-, F7, 8b, 8°, C-, F7
- Staff 7: 8b, Eb, 8b/D, F7, 8b, F7, 8b, 8°, C-, F7
- Staff 8: 8b, 8°, C-, F7, 8b, Eb, 8b/D, F7, 8b, 8b7

# HAPPY AS THE DAY IS LONG

BREAK  
1/2 VALVE-----OPEN

8<sup>b</sup> 8° C- F7 8<sup>b</sup> 8°

C- F7 8<sup>b</sup> 8<sup>b</sup> E<sup>b</sup> SAND RESPONSE D D<sup>b</sup> C- F7 8<sup>b</sup>

8<sup>b</sup> 8° C- F7 8<sup>b</sup> 8° C- F7 8<sup>b</sup> E<sup>b</sup>

D D<sup>b</sup> C- F7 8<sup>b</sup> E<sup>b</sup> SQUEELE

8<sup>b</sup> 8<sup>b</sup>7 E<sup>b</sup>6 C7

F7 8<sup>b</sup> C- SQUEELE 8<sup>b</sup> C-

8<sup>b</sup> D C- 8<sup>b</sup>

# BODY AND SOUL (1935)

E-7 B7 E-7 A9  
 DΔ7 G9 F#-7 F°7 E-7  
 C#-7(b9) F#7 B-7 E-7 A7 D6 F#-7(b9) B7  
 E-7 B7 E-7 A9 DΔ7 G9 F#-7 F°7  
 E-7 C#-7(b9) F#7 B-7 E-7 RUSH A7  
 D6 F-7 Bb7 EbΔ7 F-7  
 G-7 Ab-6 G-7 C-7 F-7 Bb7 EbΔ7  
 Eb-7 Ab7 F-7 E°7  
 Eb-7 Ab7 DΔ7 C7 B7  
 ACCEL.

2

E-7 B7 E-7 A9 D#7 G9 (ALT. FING.)

F#-7 (ALT. FING.) F#7 E-7 C#-7(b9) F#7 B-7 E-7 A7

D6

VOCAL 35

B#7 C#-7 D#-7 E-6 D#-7 G#-7 C#-7 F#7

B#7 B-7 E7 C#-7 C#7

B-7 E7 A7 Ab7 SHAKE G7 C-7 G7

C-7 F9 Bb#7 Eb9 D-7 Db#7

C-7 A-7(b9) D7 G-7 C-7 F7

Bb6 STRAIGHT G-7

C-7 F7 Bb#

# BODY AND SOUL (1936)

5 4

5 32

E-7 B7 E-7 A9 D#7 G9 F#-7 F#7

E-7 C#7 F#7 B-7 E-7 A7

D6 F#7 B7 E-7 B7 E-7 A9

D#7 G9 F#-7 F#7 E-7 C#7 F#7

B-7 E-7 A7 D6 F-7 B7 Eb7 F-7

G-7 Ab- G-7 C-7 F-7 Bb7 Eb7

Eb-7 Ab7 F-7 E#7

PHRASE DELAYED (FINGERED 0/5)

FIRST NOTE PHRASED AS PICK-UP NOTE

(1/2 VALVE)

2

59  $E^b-7$   $A^b7$   $D^b7$   $C7$   $B7$   $E-7$   $B7$

62  $E-7$   $A^9$   $D^{\Delta}7$   $G^9$   $F^{\#}-7$   $F^{\circ}7$

65  $E-7$   $C^{\#}7$   $F^{\#}7$   $B-7$   $E-7$   $A7$   $D6$

69  $B$

77  $B^{\Delta}7$   $C^{\#}-7$   $D^{\#}-7$   $BEND$   $E-$   $BEND$   $D^{\#}-7$   $G^{\#}-7$   $C^{\#}-7$   $F^{\#}7$

80  $B^{\Delta}7$   $B-7$   $SHAKE$   $E7$   $C^{\#}-7$   $C^{\circ}7$

83  $B-7$   $E7$   $A7$   $A^b7$   $G7$   $C-7$   $G7$   $C-7$   $F9$

87  $B^b\Delta7$   $E^b9$   $D-7$   $D^b\Delta7$   $C-7$   $A^{\circ}$   $D7$

91  $G-7$   $C-7$   $F7$   $B^b6$   $RUBATO$   $G-7$

94  $C-7$   $F7$   $1/2 v.$   $B^b\Delta$

# I COVER THE WATERFRONT

4

A7 D7 G<sup>Δ</sup> A-7

B-7 B<sup>b</sup> STRETCH A-7 F7 E7 E<sup>b</sup>+7 D7 STRETCH

G<sup>Δ</sup>7 NO VIS. E-7 A-7 D7 VIS. A7 STRETCH D7

G<sup>Δ</sup>7 A-7 FUZZ TONE B-7 B<sup>b</sup> A-7 VIS.

D13 G<sup>Δ</sup>7 C-7 VIS. G<sup>Δ</sup>7 FUZZ CLEAR E7

A-7 D7 B-7 E7 A-7 D7

G<sup>Δ</sup>7 FUZZ TONE B-7 E7 C<sup>#</sup>-7 F<sup>#</sup>-7

81 A-7 D13 G<sup>Δ</sup>7 C7 G<sup>Δ</sup>7 3

85 A-7 D7 B-7 E7 A-7 D7 G<sup>Δ</sup>7 (3-5) trem

89 B-7 E7 C<sup>Δ</sup>-7 F<sup>Δ</sup>-7 B-7 E7

93 G-7 C7 D7 A7 D7 FUZZ

95 G<sup>Δ</sup>7 A-7 B-7 B<sup>b</sup> A-7 F7 E7 E<sup>b</sup>+7 D7 VIS. BEND DOWN VIS.

99 G<sup>Δ</sup>7 C7 G<sup>Δ</sup>7 (15) A7 FUZZ TONE D7

103 G<sup>Δ</sup>7 A-7 B-7 B<sup>b</sup> A-7 (1/2 V.) CLEAR TONE VIS.

106 F7 E7 E<sup>b</sup>+7 D7 G<sup>Δ</sup>7 E-7 FUZZ TONE

4

108

A-7 D7 A7 FUZZ CLEAR FUZZ CLEAR

111

G#7 A-7 B-7 Bb7 A-7 VIB.

114

D13 G#7 C7 G#7 E7

117

A-7 D7 B-7 FLUTTER E7 A-7 D7

120

G#7 B-7 E7

123

C#-7 FUZZ TONE F#-7 B-7 E7

126

G-7 C7 D7 A7 D7 FUZZ TONE

129

G#7 A-7 B-7 Bb7 A-7 F7 E7 Eb7 D7

5

151

154

166

173

177

rit.

# WHEN THE SAINTS GO MARCHING IN

(1/2 VALVE)

12

17

22

27

32

37

42

47

52

57

62

67

72

77

82

87

92

97

102

107

112

117

122

127

132

137

142

147

152

157

162

167

172

177

182

187

192

197

202

207

212

217

222

227

232

237

242

247

252

257

262

267

272

277

282

287

292

297

302

307

312

317

322

327

332

337

342

347

352

357

362

367

372

377

382

387

392

397

402

407

412

417

422

427

432

437

442

447

452

457

462

467

472

477

482

487

492

497

502

507

512

517

522

527

532

537

542

547

552

557

562

567

572

577

582

587

592

597

602

607

612

617

622

627

632

637

642

647

652

657

662

667

672

677

682

687

692

697

702

707

712

717

722

727

732

737

742

747

752

757

762

767

772

777

782

787

792

797

802

807

812

817

822

827

832

837

842

847

852

857

862

867

872

877

882

887

892

897

902

907

912

917

922

927

932

937

942

947

952

957

962

967

972

977

982

987

992

997

1002

1007

1012

1017

1022

1027

1032

1037

1042

1047

1052

1057

1062

1067

1072

1077

1082

1087

1092

1097

1102

1107

1112

1117

1122

1127

1132

1137

1142

1147

1152

1157

1162

1167

1172

1177

1182

1187

1192

1197

1202

1207

1212

1217

1222

1227

1232

1237

1242

1247

1252

1257

1262

1267

1272

1277

1282

1287

1292

1297

1302

1307

1312

1317

1322

1327

1332

1337

1342

1347

1352

1357

1362

1367

1372

1377

1382

1387

1392

1397

1402

1407

1412

1417

1422

1427

1432

1437

1442

1447

1452

1457

1462

1467

1472

1477

1482

1487

1492

1497

1502

1507

1512

1517

1522

1527

1532

1537

1542

1547

1552

1557

1562

1567

1572

1577

1582

1587

1592

1597

1602

1607

1612

1617

1622

1627

1632

1637

1642

1647

1652

1657

1662

1667

1672

1677

1682

1687

1692

1697

1702

1707

1712

1717

1722

1727

1732

1737

1742

1747

1752

1757

1762

1767

1772

1777

1782

1787

1792

1797

1802

1807

1812

1817

1822

1827

1832

1837

1842

1847

1852

1857

1862

1867

1872

1877

1882

1887

1892

1897

1902

1907

1912

1917

1922

1927

1932

1937

1942

1947

1952

1957

1962

1967

1972

1977

1982

1987

1992

1997

2002

2007

2012

2017

2022

2027

2032

2037

2042

2047

2052

2057

2062

2067

2072

2077

2082

2087

2092

2097

2102

2107

2112

2117

2122

2127

2132

2137

2142

2147

2152

2157

2162

2167

2172

2177

2182

2187

2192

2197

2202

2207

2212

2217

2222

2227

2232

2237

2242

2247

2252

2257

2262

2267

2272

2277

2282

2287

2292

2297

2302

2307

2312

2317

2322

2327

2332

2337

2342

2347

2352

2357

2362

2367

2372

2377

2382

2387

2392

2397

2402

2407

2412

2417

2422

2427

2432

2437

2442

2447

2452

2457

2462

2467

2472

2477

2482

2487

2492

2497

2502

2507

2512

2517

2522

2527

2532

2537

2542

2547

2552

2557

2562

2567

2572

2577

2582

2587

2592

2597

2602

2607

2612

2617

2622

2627

2632

2637

2642

2647

2652

2657

2662

2667

2672

2677

2682

2687

2692

2697

2702

2707

2712

2717

2722

2727

2732

2737

2742

2747

2752

2757

2762

2767

2772

2777

2782

2787

2792

2797

2802

2807

2812

2817

2822

2827

2832

2837

2842

2847

2852

2857

2862

2867

2872

2877

2882

2887

2892

2897

2902

2907

2912

2917

2922

2927

2932

2937

2942

2947

2952

2957

2962

2967

2972

2977

2982

2987

2992

2997

3002

3007

3012

3017

3022

3027

3032

3037

3042

3047

3052

3057

3062

3067

3072

3077

3082

3087

3092

3097

3102

3107

3112

3117

3122

3127

3132

3137

3142

3147

3152

3157

3162

3167

3172

3177

3182

3187

3192

3197

3202

3207

3212

3217

3222

3227

3232

3237

3242

3247

3252

3257

3262

3267

3272

3277

3282

3287

3292

3297

3302

3307

3312

3317

3322

3327

3332

3337

3342

3347

3352

3357

3362

3367

3372

3377

3382

3387

3392

3397

3402

3407

3412

3417

3422

3427

3432

3437

3442

3447

3452

3457

3462

3467

3472

3477

3482

3487

3492

3497

3502

3507

3512

3517

3522

3527

3532

3537

3542

3547

3552

3557

3562

3567

3572

3577

3582

3587

3592

3597

3602

3607

3612

3617

3622

3627

3632

3637

3642

3647

3652

3657

3662

3667

3672

3677

3682

3687

3692

3697

3702

3707

3712

3717

3722

3727

3732

3737

3742

3747

3752

3757

3762

3767

3772

3777

3782

3787

3792

3797

3802

3807

3812

3817

3822

3827

3832

3837

3842

3847

3852

3857

3862

3867

3872

3877

3882

3887

3892

3897

3902

3907

3912

3917

3922

3927

3932

3937

3942

3947

3952

3957

3962

3967

3972

3977

3982

3987

3992

3997

4002

4007

4012

4017

4022

4027

4032

4037

4042

4047

4052

4057

4062

4067

4072

4077

4082

4087

4092

4097

4102

4107

4112

4117

4122

4127

4132

4137

4142

4147

4152

4157

4162

4167

4172

4177

4182

4187

4192

4197

4202

4207

4212

4217

4222

4227

4232

4237

4242

4247

4252

4257

4262

4267

4272

4277

4282

4287

4292

4297

4302

4307

4312

4317

4322

4327

4332

4337

4342

4347

4352

4357

4362

4367

4372

4377

4382

4387

4392

4397

4402

4407

4412

4417

4422

4427

4432

4437

4442

4447

4452

4457

4462

4467

4472

4477

4482

4487

4492

4497

4502

4507

4512

4517

4522

4527

4532

4537

4542

4547

4552

4557

4562

4567

4572

4577

4582

4587

4592

4597

4602

4607

4612

4617

4622

4627

4632

4637

4642

4647

4652

4657

4662

4667

4672

4677

4682

4687

4692

4697

4702

4707

4712

4717

4722

4727

4732

4737

4742

4747

4752

4757

4762

4767

4772

4777

4782

4787

4792

4797

4802

4807

4812

4817

4822

4827

4832

4837

4842

4847

4852

4857

4862

4867

4872

4877

4882

4887

4892

4897

4902

4907

4912

4917

4922

4927

4932

4937

4942

4947

4952

4957

4962

4967

4972

4977

4982

4987

4992

4997

5002

5007

5012

5017

5022

5027

5032

5037

5042

5047

5052

5057

5062

5067

5072

5077

5082

5087

5092

5097

5102

5107

5112

5117

5122

5127

5132

5137

5142

5147

5152

5157

5162

5167

5172

5177

5182

5187

5192

5197

5202

5207

5212

5217

5222

5227

5232

5237

5242

5247

5252

5257

5262

5267

5272

5277

5282

5287

5292

5297

5302

5307

5312

5317

5322

5327

5332

5337

5342

5347

5352

5357

5362

5367

5372

5377

5382

5387

5392

5397

5402

5407

5412

5417

5422

5427

5432

5437

5442

5447

5452

5457

5462

5467

5472

5477

5482

5487

5492

5497

5502

5507

5512

5517

5522

5527

5532

5537

5542

5547

5552

5557

5562

5567

5572

5577

5582

5587

5592

5597

5602

5607

5612

5617

5622

5627

5632

5637

5642

5647

5652

5657

5662

5667

5672

5677

5682

5687

5692

5697

5702

5707

5712

5717

5722

5727

5732

5737

5742

5747

5752

5757

5762

5767

5772

5777

5782

5787

5792

5797

5802

5807

5812

5817

5822

5827

5832

5837

5842

5847

5852

5857

5862

5867

5872

5877

5882

5887

5892

5897

5902

5907

5912

5917

5922

5927

5932

5937

5942

5947

5952

5957

5962

5967

5972

5977

5982

5987

5992

5997

6002

6007

6012

6017

6022

6027

6032

6037

6042

6047

6052

6057

6062

6067

6072

6077

6082

6087

6092

6097

6102

6107

6112

6117

6122

6127

6132

6137

6142

6147

6152

6157

6162

6167

6172

6177

6182

6187

6192

6197

6202

6207

6212

6217

6222

6227

6232

6237

6242

6247

6252

6257

6262

2

D7 G G7 C

47

C#7 B-7 E7 A-7 D7 G D7

56

14

57

15 16

74

G

105

D7 G G7

110

C C#7 B-7 E7 A-7 D7 G

115

D7

120

13

1574

1581

1588

1594

1601

1608

1614

1621

1628

1635

1641

1648

1654

1661

1668

1675

1681

1688

1694

1701

1708

1714

1721

1728

1735

1741

1748

1754

1761

1768

1775

1781

1788

1794

1801

1808

1814

1821

1828

1835

1841

1848

1854

1861

1868

1875

1881

1888

1894

1901

1908

1914

1921

1928

1935

1941

1948

1954

1961

1968

1975

1981

1988

1994

2001

2008

2014

2021

2028

2035

2041

2048

2054

2061

2068

2075

2081

2088

2094

2101

2108

2114

2121

2128

2135

2141

2148

2154

2161

2168

2175

2181

2188

2194

2201

2208

2214

2221

2228

2235

2241

2248

2254

2261

2268

2275

2281

2288

2294

2301

2308

2314

2321

2328

2335

2341

2348

2354

2361

2368

2375

2381

2388

2394

2401

2408

2414

2421

2428

2435

2441

2448

2454

2461

2468

2475

2481

2488

2494

2501

2508

2514

2521

2528

2535

2541

2548

2554

2561

2568

2575

2581

2588

2594

2601

2608

2614

2621

2628

2635

2641

2648

2654

2661

2668

2675

2681

2688

2694

2701

2708

2714

2721

2728

2735

2741

2748

2754

2761

2768

2775

2781

2788

2794

2801

2808

2814

2821

2828

2835

2841

2848

2854

2861

2868

2875

2881

2888

2894

2901

2908

2914

2921

2928

2935

2941

2948

2954

2961

2968

2975

2981

2988

2994

3001

3008

3014

3021

3028

3035

3041

3048

3054

3061

3068

3075

3081

3088

3094

3101

3108

3114

3121

3128

3135

3141

3148

3154

3161

3168

3175

3181

3188

3194

3201

3208

3214

3221

3228

3235

3241

3248

3254

3261

3268

3275

3281

3288

3294

3301

3308

3314

3321

3328

3335

3341

3348

3354

3361

3368

3375

3381

3388

3394

3401

3408

3414

3421

3428

3435

3441

3448

3454

3461

3468

3475

3481

3488

3494

3501

3508

3514

3521

3528

3535

3541

3548

3554

3561

3568

3575

3581

3588

3594

3601

3608

3614

3621

3628

3635

3641

3648

3654

3661

3668

3675

3681

3688

3694

3701

3708

3714

3721

3728

3735

3741

3748

3754

3761

3768

3775

3781

3788

3794

3801

3808

3814

3821

3828

3835

3841

3848

3854

3861

3868

3875

3881

3888

3894

3901

3908

3914

3921

3928

3935

3941

3948

3954

3961

3968

3975

3981

3988

3994

4001

4008

4014

4021

4028

4035

4041

4048

4054

4061

4068

4075

4081

4088

4094

4101

4108

4114

4121

4128

4135

4141

4148

4154

4161

4168

4175

4181

4188

4194

4201

4208

4214

4221

4228

4235

4241

4248

4254

4261

4268

4275

4281

4288

4294

4301

4308

4314

4321

4328

4335

4341

4348

4354

4361

4368

4375

4381

4388

4394

4401

4408

4414

4421

4428

4435

4441

4448

4454

4461

4468

4475

4481

4488

4494

4501

4508

4514

4521

4528

4535

4541

4548

4554

4561

4568

4575

4581

4588

4594

4601

4608

4614

4621

4628

4635

4641

4648

4654

4661

4668

4675

4681

4688

4694

4701

4708

4714

4721

4728

4735

4741

4748

4754

4761

4768

4775

4781

4788

4794

4801

4808

4814

4821

4828

4835

4841

4848

4854

4861

4868

4875

4881

4888

4894

4901

4908

4914

4921

4928

4935

4941

4948

4954

4961

4968

4975

4981

4988

4994

5001

5008

5014

5021

5028

5035

5041

5048

5054

5061

5068

5075

5081

5088

5094

5101

5108

5114

5121

5128

5135

5141

5148

5154

5161

5168

5175

5181

5188

5194

5201

5208

5214

5221

5228

5235

5241

5248

5254

5261

5268

5275

5281

5288

5294

5301

5308

5314

5321

5328

5335

5341

5348

5354

5361

5368

5375

5381

5388

5394

5401

5408

5414

5421

5428

5435

5441

5448

5454

5461

5468

5475

5481

5488

5494

5501

5508

5514

5521

5528

5535

5541

5548

5554

5561

5568

5575

5581

5588

5594

5601

5608

5614

5621

5628

5635

5641

5648

5654

5661

5668

5675

5681

5688

5694

5701

5708

5714

5721

5728

5735

5741

5748

5754

5761

5768

5775

5781

5788

5794

5801

5808

5814

5821

5828

5835

5841

5848

5854

5861

5868

5875

5881

5888

5894

5901

5908

5914

5921

5928

5935

5941

5948

5954

5961

5968

5975

5981

5988

5994

6001

6008

6014

6021

6028

6035

6041

6048

6054

6061

6068

6075

6081

6088

6094

6101

6108

6114

6121

6128

6135

6141

6148

6154

6161

6168

6175

6181

6188

6194

6201

6208

6214

6221

6228

6235

6241

6248

6254

6261

6268

6275

6281

6288

6294

6301

6308

6314

6321

6328

6335

6341

6348

6354

6361

6368

6375

6381

6388

6394

6401

6408

6414

6421

6428

6435

6441

6448

6454

6461

6468

6475

6481

6488

6494

6501

6508

6514

6521

6528

6535

6541

6548

6554

6561

6568

6575

6581

6588

6594

6601

6608

6614

6621

6628

6635

6641

6648

6654

6661

6668

6675

6681

6688

6694

6701

6708

6714

6721

6728

6735

6741

6748

6754

6761

6768

6775

6781

6788

6794

6801

6808

6814

6821

6828

6835

6841

6848

6854

6861

6868

6875

6881

6888

6894

6901

6908

6914

6921

6928

6935

6941

6948

6954

6961

6968

6975

6981

6988

6994

7001

7008

7014

7021

7028

7035

7041

7048

7054

7061

7068

7075

7081

7088

7094

7101

7108

7114

7121

7128

7135

7141

7148

7154

7161

7168

7175

7181

7188

7194

7201

7208

7214

7221

7228

7235

7241

7248

7254

7261

7268

7275

7281

7288

7294

7301

7308

7314

7321

7328

7335

7341

7348

7354

7361

7368

7375

7381

7388

7394

7401

7408

7414

7421

7428

7435

7441

7448

7454

7461

7468

7475

7481

7488

7494

7501

7508

7514

7521

7528

7535

7541

7548

7554

7561

7568

7575

7581

7588

7594

7601

7608

7614

7621

7628

7635

7641

7648

7654

7661

7668

7675

7681

7688

7694

7701

7708

7714

7721

7728

7735

7741

7748

7754

7761

7768

7775

7781

7788

7794

7801

7808

7814

7821

7828

7835

7841

7848

7854

7861

7868

7875

7881

7888

7894

7901

7908

7914

7921

7928

7935

7941

7948

7954

7961

7968

7975

7981

7988

7994

8001

8008

8014

8021

8028

8035

8041

8048

8054

8061

8068

8075

8081

8088

8094

8101

8108

8114

8121

8128

8135

8141

8148

8154

8161

8168

8175

8181

8188

8194

8201

8208

8214

8221

8228

8235

8241

8248

8254

8261

8268

8275

8281

8288

8294

8301

8308

8314

8321

8328

8335

8341

8348

8354

8361

8368

8375

8381

8388

8394

8401

8408

8414

8421

8428

8435

8441

8448

8454

8461

8468

8475

8481

8488

8494

8501

8508

8514

8521

8528

8535

8541

8548

8554

8561

8568

8575

8581

8588

8594

8601

8608

8614

8621

8628

8635

8641

8648

8654

8661

8668

8675

8681

8688

8694

8701

8708

8714

8721

8728

8735

8741

8748

8754

8761

8768

8775

8781

8788

8794

8801

8808

8814

8821

8828

8835

8841

8848

8854

8861

8868

8875

8881

8888

8894

8901

8908

8914

8921

8928

8935

8941

8948

8954

8961

8968

8975

8981

8988

8994

9001

9008

9014

9021

9028

9035

9041

9048

9054

9061

9068

9075

9081

9088

9094

9101

9108

9114

9121

9128

9135

9141

9148

9154

9161

9168

9175

9181

9188

9194

9201

9208

9214

9221

9228

9235

9241

9248

9254

9261

9268

9275

9281

9288

9294

9301

9308

9314

9321

9328

9335

9341

9348

9354

9361

9368

9375

9381

9388

9394

9401

9408

9414

9421

9428

9435

9441

9448

9454

9461

9468

9475

9481

9488

9494

9501

9508

9514

9521

9528

9535

9541

9548

9554

9561

9568

9575

9581

9588

9594

9601

9608

9614

9621

9628

9635

9641

9648

9654

9661

9668

9675

9681

9688

9694

9701

9708

9714

9721

9728

9735

9741

9748

9754

9761

9768

9775

9781

9788

9794

9801

980

# MEAN TO ME

8

32

9

41

45

49

54

58

62

Chords:  $B^b\Delta 7$ ,  $G-7$ ,  $C-7$ ,  $F7$ ,  $B^b\Delta 7$ ,  $B^b7$ ,  $E^b\Delta 7$ ,  $A^b9$ ,  $B^b6$ ,  $G-7$ ,  $C7$ ,  $F7$ ,  $B^b\Delta 7$ ,  $B^b7$ ,  $E^b\Delta 7$ ,  $A^b9$ ,  $B^b\Delta 7$ ,  $G-7$ ,  $C7$ ,  $F7$ ,  $B^b6$ ,  $E^b6$ ,  $B^b6$ ,  $B^b7$ ,  $E^b6$ ,  $F9$ ,  $B^b7$ ,  $E^b6$ ,  $A^b7$ ,  $G7$ ,  $C-$ ,  $D7$ ,  $G7$ ,  $C9$ ,  $F7$ ,  $F+7$ ,  $B^b\Delta 7$ ,  $G-7$ ,  $C-7$ ,  $F7$

LAY BACK

2

$B^b\Delta 7$   $B^b7$   $E^b\Delta 7$   $A^b9$   $B^b\Delta 7$   $G-7$   $C-7$   $F7$   
 $B^b6$   $F7$   $F7$   $B^b\Delta 7$   $B^b6$   $B^b7$   
 $E^b6$   $F9$   $B^b7$   $E^b6$   $A^b7$   $G7$   $C-$   
 $D7$   $G7$   $C9$   $F7$   $F+7$   $B^b6$   $G-7$   
 $C-7$   $F7$   $B^b\Delta 7$   $B^b7$   $E^b\Delta 7$   $A^b9$   $B^b\Delta 7$   $G7$   
 $C-7$   $F7$   $B^b6$   $G-7$   $C-7$   $F7$   $B^b6$   $G-7$   
 $C-7$   $F7$   $B^b6$

# SUMMERTIME

2

80

84

87

88

89

90

91

92

93

94

A- D7 G<sup>Δ</sup>

F<sup>♯</sup>-7(b<sup>9</sup>) B7(♯9) E- B7(♯9)

16 16 14

E- B7(♯9) SMEAR E- SMEAR A

SMEAR E7(♯9)

A- F<sup>♯</sup>-7(b<sup>9</sup>)

B7(♯9) GROWL (1/2 VALVE) E-

A- D7 G<sup>Δ</sup>

F<sup>♯</sup>-7(b<sup>9</sup>) B7(♯9) GROWL (1/2 V-OPEN) E-

# ALL OF ME

4 32

D6 F#7

B7 E-7

F#7 B-7

E-7

A7 D6 F#7

B7 E-7

G6 G-6 F#-7 B9

37 41 44 48 50 57 61

2

E-7 A13 D6

E-7 G6 G-6 F#-7 B9

E-7 A13 D6

GLISSANDO

# LOVER COME BACK TO ME

8

B<sup>b</sup> A- D7

G- C7 F7 B<sup>b</sup>/E

B<sup>b</sup> C7 F7 B<sup>b</sup> E<sup>b</sup> E°

F7 B<sup>b</sup> B<sup>b</sup> A-

D7 G- C7 F7

B<sup>b</sup>/E B<sup>b</sup> C7 F7 B<sup>b</sup>

E<sup>b</sup> E° F7 B<sup>b</sup> D7 G-

C- G- D7

G- C- G- C7

2

54  $C7$   $F7$   $B^b$

59  $A^-$   $D7$   $G^-$   $B^\circ$

64  $C^-$   $F7$

69  $B^b$   $E^b$   $E^\circ$   $F7$   $B^b$   $B^b$

74 31 32

137  $B^b$   $A^-$   $D7$   $G^-$

142  $C7$   $F7$   $B^b/E$   $B^b$

147  $C7$   $F7$   $B^b$   $E^b$   $E^\circ$   $F7$   $B^b$

153  $B^b$   $A^-$   $D7$   $G^-$

158  $C7$   $F7$   $B^b/E$   $B^b$

165  $C7$   $F7$   $Bb$   $Eb$   $E^\circ$   $F7$  3  
 (ALT. FINGER)  
 166  $Bb$   $D7$   $G-$   $C-$   $G-$   
 167  $D7$   $G-$   
 176  $C-$   $G-$   $C7$   
 178  $F7$   $Bb$   $A-$   
 185  $D7$   $G-$   $B^\circ$   
 188  $C-$   $F7$   $Bb$   
 195  $Eb$   $E^\circ$   $F7$   $Bb$   $Bb$   
 198  $A-$   $D7$   $G-$   $C7$  (ALT. FINGER)  
 204  $F7$   $Bb/E$   $Bb$   $C7$   $F7$   
 208

GROWL

4

8<sup>b</sup> E<sup>b</sup> E<sup>o</sup> F7 8<sup>b</sup> 8<sup>b</sup>

215

A- D7 G-

218

C7 F7 8<sup>b</sup>/E 8<sup>b</sup> C7

225

F7 8<sup>b</sup> E<sup>b</sup> E<sup>o</sup> F7 8<sup>b</sup>

228

8<sup>b</sup> A- D7 G-

235

8<sup>o</sup> C- 8<sup>b</sup>/D E<sup>b</sup> E<sup>o</sup> F7

238

8<sup>b</sup> 8<sup>b</sup>/D F7/C 8<sup>b</sup> 8<sup>b</sup>/D F7/C 8<sup>b</sup> 8<sup>b</sup>/D F7/C FLUTTER TONGUE TO END

245

8<sup>b</sup> E<sup>b</sup> LIP TR. 8<sup>b</sup>/D F7/C 8<sup>b</sup> 8<sup>b</sup>7 F/8<sup>b</sup>

252

## APPENDIX B:

### Selected Discography

#### Compilations Released Under Red Allen's Name

Most of Red Allen's important work from 1929 through the early 1950s is chronicled in various compilation reissues. The five listed below are the most comprehensive issued under Allen's own name:

Henry "Red" Allen, *Henry "Red" Allen and His New York Orchestra 1929-1930*. JSP, 2001.

The complete Victor recordings made between 1929 and 1930 on two cds, including alternate takes.

Henry "Red" Allen, *Henry "Red" Allen and the Mills Blue Rhythm Band*. Zim, 1982.

Single LP compilation featuring Allen's work with the Mills Blue Rhythm Band.

Henry "Red" Allen, *The Dynamic Trumpet*. Jazz Archives, 2000.

Single CD compilation covering the years 1929-1946. Also includes recordings made under his own name with Luis Russell, King Oliver, Spike Hughes, Coleman Hawkins, Horace Henderson, and Sidney Bechet.

Henry "Red" Allen, *Ride, Red, Ride*. AVS Living Era, 2000.

Single CD compilation, includes recordings made up to 1946, highlighting his work with Luis Russell, Fletcher Henderson, the Mills Blue Rhythm Band, Billie Holiday, James P. Johnson, Coleman Hawkins, and Sidney Bechet.

Henry "Red" Allen, *Quadromania*. Membran, 2005.

Four-CD compilation covering the years 1932-1952, highlighting Allen's work with Pee Wee Russell, Eddie Condon, Fats Waller, Tommy Dorsey, Edmond Hall, J.C. Higgenbotham and Willie "The Lion" Smith, and others.

Henry “Red” Allen, *Dr. Jazz, Vol. 9*. Storyville, 1995.

Single CD compilation highlighting recordings made by Allen from 1951-1952 with Willie “The Lion” Smith and Buster Bailey.

### **Compilations Released Under Other Leaders’ Names**

Much of Allen’s important early work is also chronicled in compilations issued under the names of other leaders. Highlights from his early work with Luis Russell, Fletcher Henderson, Coleman Hawkins and Jelly Roll Morton can be found in the compilations listed below:

Luis Russell, *The Luis Russell Story (1929-1934)*. Challenge, 2000.

Fletcher Henderson, *Wrappin’ It Up*. ABM, 2000.

Fletcher Henderson, *Ken Burns Jazz*. Columbia/Legacy, 2000.

Fletcher Henderson, *Tidal Wave: The Original Decca Recordings*. GRP, 1994.

Coleman Hawkins, *The Essential Sides Remastered 1929-1939*. JSP, 2006.

Jelly Roll Morton, *Jelly Roll Morton: 1926-1930*. JSP, 2000.

Bunny Berigan, *All Star Broadcasts (Live)*. Soundcraft, 1999.

Compilation of radio broadcasts hosted by Bunny Berigan, includes Red Allen’s 1936 live recording of *Body and Soul*.

### **1957 - 1959**

Some of Red Allen’s best work was recorded between the years 1957 and 1959. In these recordings, Allen’s style is fully matured, as he has absorbed lessons learned from a lifetime of musical experience spanning nearly the entire history of jazz. The listings below represent the best of Red Allen’s work during this period:

Henry “Red” Allen, *World on a String*. RCA, 1991.

The classic 1957 Red Allen All Stars album with Coleman Hawkins.

Coleman Hawkins and Red Allen, *Standards and Warhorses*. Jass Records, 1987.

Originally issued by Coleman Hawkins as *Dixieland Jazzfest* in 1957 and *The Sweet Moods of Jazz* in 1958.

Kid Ory and Red Allen, *We’ve Got Rhythm*. Verve, 1959.

Also issued as double album *Henry Red and the Kid* on British label Metro.

Kid Ory and Red Allen, *Kid Ory and Red Allen in Denmark*. Storyville, 1998.

Originally recorded in 1959.

### **1960-1966**

The listings below are good representations of Allen’s later work, spanning the years 1960-1966:

Henry “Red” Allen, *Red Allen Plays King Oliver*. Verve, 1960.

Henry “Red” Allen Quartet, *Live at the London House Chicago, September 15-22, 1961*. Fanfare, 1978.

Henry “Red” Allen and Joe Newman, *The Hot Trumpets of Henry “Red” Allen and Joe Newman*. Prestige, 1999.

The title of this CD is slightly misleading. This is not a recording made by Allen and Newman together, but actually two separate albums combined into one CD. The Allen tracks were originally issued in 1962 as *Mr. Allen*, on Prestige/Swingville.

Henry “Red” Allen, *Feeling Good*. Columbia, 1965.

Henry “Red” Allen, *Henry “Red” Allen and His Quartet, Live 1965*. Storyville, 2008.

Pee Wee Russell and Henry “Red” Allen, *The College Concert of Pee Wee Russell and Henry “Red” Allen*. Impulse, 1966.

## **AUTHOR'S BIOGRAPHY**

Cameron Shane Pitsch was born in Ellsworth, Maine, on July 11, 1971. He graduated from the University of Texas at Austin in 1994 with a Bachelor's degree in Trumpet Performance with a jazz emphasis. In 1996, he completed a Master of Music in Trumpet Performance at Eastern Illinois University, where he worked as a teaching assistant in the jazz department. That same year, he moved to Champaign, Illinois, where he began his doctoral studies in trumpet performance and literature at the University of Illinois at Urbana-Champaign, where he also worked as a teaching assistant in the jazz department.

In summer, 2002, he moved back to Austin, Texas, where he currently resides. Since moving back to Austin, he has worked extensively as a teacher and clinician in both trumpet and jazz. In 2003, he helped found the Austin Jazz Project, an intensive summer jazz improvisation workshop for middle-school and high-school students, which is now in its seventh year.

As a professional musician, he has performed in a wide variety of settings, including classical, jazz, latin, funk, rock, soul, and country, appearing with artists as diverse as Willie Nelson, The Drifters, Sam Moore, and Maria Schneider. After completing his DMA, Mr. Pitsch will continue his pursuits as a performer and educator in the greater Austin area.